

QuickBooks® Enterprise Solutions 14.0

White Paper | 2013

Table of Contents

| | |
|---|-----------|
| Overview | 6 |
| Key Features Overview | 7 |
| User Interface Basics | 9 |
| Home Page | 9 |
| Customer Center | 10 |
| Vendor Center | 12 |
| Employee Center | 13 |
| 14.0 New and Improved Features | 14 |
| Job Costing | 14 |
| Assemblies | 14 |
| Maximum Stock Levels for Auto POs | 14 |
| Advanced Pricing Add-On | 14 |
| Key Features & Benefits | 16 |
| Get Room to Grow Without Sacrificing Control Over User Access | 16 |
| Add Up to 30 Users | 16 |
| Multi-User Mode | 16 |
| User Permissions | 16 |
| Administering/Managing Roles | 17 |
| Determining User Control Levels | 17 |
| Always-on Audit Tracking | 19 |
| Keep Your Growing Data History | 20 |
| Track 10,000+ Names and Items | 20 |
| List Limits | 20 |
| See Data the Way You Want to See It | 21 |
| Excel Integration Refresh | 21 |
| Company Snapshots | 21 |
| Enhanced Built-In Reports | 22 |
| Combined Reports from Multiple Files | 23 |
| Popular Reports | 23 |
| Custom Reporting | 23 |
| Forms Customization | 23 |
| Intuit Statement Writer | 25 |
| Fixed Asset Manager | 25 |

| | |
|--|----|
| Manage Your End-to-End Workflow Inside QuickBooks | 27 |
| Sophisticated Assemblies Capabilities | 27 |
| • Nested Assemblies | |
| • BOM as Cost of Assemblies | |
| • Where-Used Report | |
| Sophisticated Job Costing Capabilities | 29 |
| • Track Reps by Job | |
| • Filter Reports by Job Status | |
| • WIP Report | |
| • Committed Costs Report | |
| • Customizable Purchase Forms | |
| Sophisticated Inventory Capabilities | 32 |
| • Inventory Center | |
| • Enhanced Inventory Receiving | |
| • Change Assembly Components on the Fly | |
| • Sales Order Fulfillment | |
| • Unit of Measure Conversion | |
| • Available to Promise | |
| • Bill of Materials Cost Tracking | |
| • Backorder Functionality on Sales Orders and Invoices | |
| • Backorder Functionality on Purchase Orders | |
| • Auto POs | |
| • Multiple Sales Orders to a Single Invoice | |
| • Store Manufacturer's Part Numbers on Items | |
| • Cost Management and Sales Management | |
| • Multiple Shipping Addresses per Customer | |
| • Large Bill of Materials Management – View, Print, Report | |
| Advanced Inventory Add-On Subscription | 43 |
| • Multi-Location Inventory | |
| • Serial Number or Lot Tracking | |
| • FIFO Inventory Costing | |
| • Bin Location Tracking | |
| • Barcode Scanning | |
| Sophisticated Pricing Capabilities | 46 |
| • Advanced Pricing Controls | |
| • Automatic Price Adjustments | |
| Advanced Pricing Add-On | 49 |
| • Create Thousands of Price Rules | |
| • Manage Price Rules with Great Flexibility | |
| Access QuickBooks Anyway, Anywhere, Anytime | 51 |
| Host QuickBooks in the Cloud | 51 |
| Remote Desktop Services | 51 |

| | |
|---|-----------|
| More Productivity Tools | 52 |
| Document Center | 52 |
| Lead Center | 52 |
| Collections Center | 52 |
| Calendar View | 52 |
| Memorized Transactions | 52 |
| Faster Form Completion | 53 |
| Default Classes | 53 |
| Batch Invoicing | 54 |
| Batched Invoices for Time and Expenses | 54 |
| Batched Time Sheets | 55 |
| Work in Two Company Files at One Time | 55 |
| Rapidly Add or Edit Multiple List Entries from One Spreadsheet View | 55 |
| Additional Integrated QuickBooks Services | 55 |
| Full Service Support & Upgrades | 56 |
| Get Peace of Mind with the Full Service Plan | 56 |
| Industry-Specific Editions | 57 |
| Contractor | 57 |
| The Job Costing Center | 57 |
| Advanced Job Costing Tools | 57 |
| Change Order Functionality | 57 |
| Flexible Billing Rates | 57 |
| 18 Additional Reports for Contractors | 57 |
| Contractor Chart of Accounts | 58 |
| Manufacturing & Wholesale | 59 |
| Bill of Materials Cost Tracking | 59 |
| Available to Promise | 59 |
| Sales Order Fulfillment Feature | 59 |
| Create Sales Orders to Easily Track the Status of the Order | 59 |
| Backorder Tracking on Sales Orders, Purchase Orders and Invoices | 59 |
| Customize Price Levels to Keep Your Prices Competitive | 59 |
| Multiple Shipping Addresses Per Customer | 60 |
| 10 Additional Reports for Manufacturers & Wholesalers | 60 |
| Manufacturing & Wholesale Chart of Accounts | 60 |
| Nonprofit | 61 |
| Customized for Nonprofit Accounting | 61 |
| Streamline Fundraising Tasks | 61 |
| Flexible Customization Options | 61 |
| The Donor Center | 61 |
| 9 Additional Reports for Nonprofits | 61 |
| Nonprofit Chart of Accounts | 62 |

| | |
|---|----|
| Professional Services | 63 |
| Seamless Integration with Microsoft® Word | 63 |
| Flexible Billing Rates | 63 |
| 17 Additional Reports for Professional Services Providers | 63 |
| Professional Services Chart of Accounts | 64 |
| Retail | 65 |
| Sales Summary Form | 65 |
| Custom Price Levels Feature | 65 |
| 14 Additional Reports for Retailers | 65 |
| Retail Chart of Accounts | 65 |
| Accountant Edition | 67 |
| System Requirements | 68 |

Overview

After serving the needs of small businesses for over 10 years, Intuit identified a need to better serve small to medium sized businesses growing in size or complexity. QuickBooks Enterprise Solutions was designed specifically with these businesses in mind.

QuickBooks Enterprise Solutions is the most flexible QuickBooks that adapts to the way you run your business. It scales from 1 to 30 users with everything you need to manage your users and data properly. Its add-on modules cater to your specific workflow needs.

With QuickBooks Enterprise Solutions 14.0, you can:

- Get room to grow without sacrificing control over user access.
- Keep your growing data history to provide the best possible financial data about your business.
- See your data the way you want with the most customizable reporting tools in QuickBooks.¹
- Manage your end-to-end workflow inside QuickBooks Enterprise Solutions.
- Access Enterprise Solutions any way and anywhere you want, anytime.

If you are currently using QuickBooks and managing more complexity, you may benefit from the flexibility of Enterprise Solutions. Moving up from Pro or Premier is as easy as any other QuickBooks upgrade: get up and running on QuickBooks Enterprise Solutions in less than 30 minutes.² You and your team can transition seamlessly with Enterprise Solutions' familiar QuickBooks look and feel. And if you're changing from another solution, chances are someone in your office already knows QuickBooks.

1 Internet Explorer 7, Firefox 3 for Windows or Mac, Safari 4 for Mac, Safari 5 for Windows, Chrome 3 or later for Windows or Chrome 4 or later for Mac. Internet connection required. Access is subject to Internet provider network availability and occasional downtime due to systems and server maintenance and events beyond our control. Subject to change without notice.

2 If you're a current QuickBooks Pro or Premier customer upgrading to QuickBooks Enterprise Solutions 14.0. Based on internal data on 2/22/13 using recommended system requirements.

Key Features Overview

Get room to grow without sacrificing control over user access

Scale from 1 to 30 individual users.¹

Let users work at the same time with more activities in multi-user mode.

Set individual user permissions for more than 115 different activities.

14 predefined user roles are included to help you set up new users quickly.

Keep your growing data history to provide the best financial data about your business

Track hundreds of thousands of customers, vendors and inventory items more than 6 times the capacity of any other QuickBooks product.²

High list limits let you add more Accounts, Classes, Customer and Vendor Types, To Do's, Customer Messages, and much more.

Access Enterprise Solutions any way and anywhere you want, anytime³

Unify remote workers and satellite offices with a real-time link to your QuickBooks data with Remote Desktop Services.⁴

Add our monthly Hosting Service to run your Enterprise Solutions in the cloud, and connect all your users and get anywhere, anytime access with no network to set up or maintain.⁵

Manage your end-to-end workflow inside QuickBooks Enterprise Solutions

Manage inventory right inside QuickBooks. Advanced Inventory add-on gives you the option of tracking more details about your inventory right in QuickBooks — so there's no need for separate software.⁶

Our Advanced Pricing Add-On lets you control, customize and automate your pricing right inside QuickBooks, so you don't have to manually update your pricing.⁷

Industry editions have specialized workflows and reports designed for contractors, manufacturers, wholesalers, nonprofits, professional service firms and retailers.

See data the way you want with the most customizable reporting tools in QuickBooks

Twice as many custom data fields as in other QuickBooks products.

Combine reports from multiple company files for clearer business insights.⁸

For more complex reporting needs, you can create custom reports with ODBC-compliant applications⁹ by connecting directly to the QuickBooks database for maximum flexibility in report design.

- 1 Licenses are available in single-user increments from 1 to 10 users or 30 users. Fees apply.
- 2 Enterprise Solutions allows you to add up to one million names (e.g. customers, vendors, employees) and up to one million items (e.g. inventory, non-inventory, and service items). Some performance degradation is likely as your lists approach these size thresholds.
- 3 Internet Explorer 7, Firefox 3 for Windows or Mac, Safari 4 for Mac, Safari 5 for Windows, Chrome 3 or later for Windows or Chrome 4 or later for Mac. Internet connection required. Access is subject to Internet provider network availability and occasional downtime due to systems and server maintenance and events beyond our control. Subject to change without notice.
- 4 Additional fees may apply. Requires certain hardware, Microsoft Server operating systems, Microsoft Windows Server software licenses, and Remote Desktop Services Server Client Access Licenses, sold separately. For multiple remote users, a Remote Desktop Services Client Access License is required for each user.
- 5 Additional fees apply for the QuickBooks Enterprise Solutions Hosting Service subscription. Hosting Service is available for QuickBooks Enterprise Solutions only and is valid for number of users equal to or less than the number of QuickBooks Enterprise Solutions users assigned to customer's Intuit account. QuickBooks Enterprise Solutions sold separately; a valid QuickBooks Enterprise Solutions license code must be provided to Right Networks. Contact Right Networks to contract third party software. Support for Hosting Service provided by Right Networks. Terms, conditions, pricing, service and support options are subject to change without notice.
- 6 Additional fees apply for the Advanced Inventory Add-On subscription. Requires QuickBooks Enterprise Solutions 14.0 with an active Full Service Plan and an Internet connection. You'll automatically receive any new versions of our product that are released, when and if available, along with updates to your current version. An active Full Service Plan is required.
- 7 Additional fees apply for the Custom Pricing add-on subscription. Requires QuickBooks Enterprise Solutions 14.0 with an active Full Service Plan and an Internet connection. You'll automatically receive any new versions of our product that are released, when and if available, along with updates to your current version. An active Full Service Plan is required.
- 8 Requires Microsoft Excel 2002, 2003, or 2007. Company files must all be on the same version of QuickBooks Enterprise Solutions.
- 9 Applications sold separately.

User Interface Basics

Home Page

User Interface Basics

The Enterprise Solutions home page provides an overview of QuickBooks activities, which makes it easy to access the most frequently used functions and tasks in QuickBooks. A workflow view shows the key tasks and how they are related. Users simply click on a task icon to get started performing that task. Get instant access to account balances in QuickBooks and the ability to customize QuickBooks easily by turning features on and off from a central location.

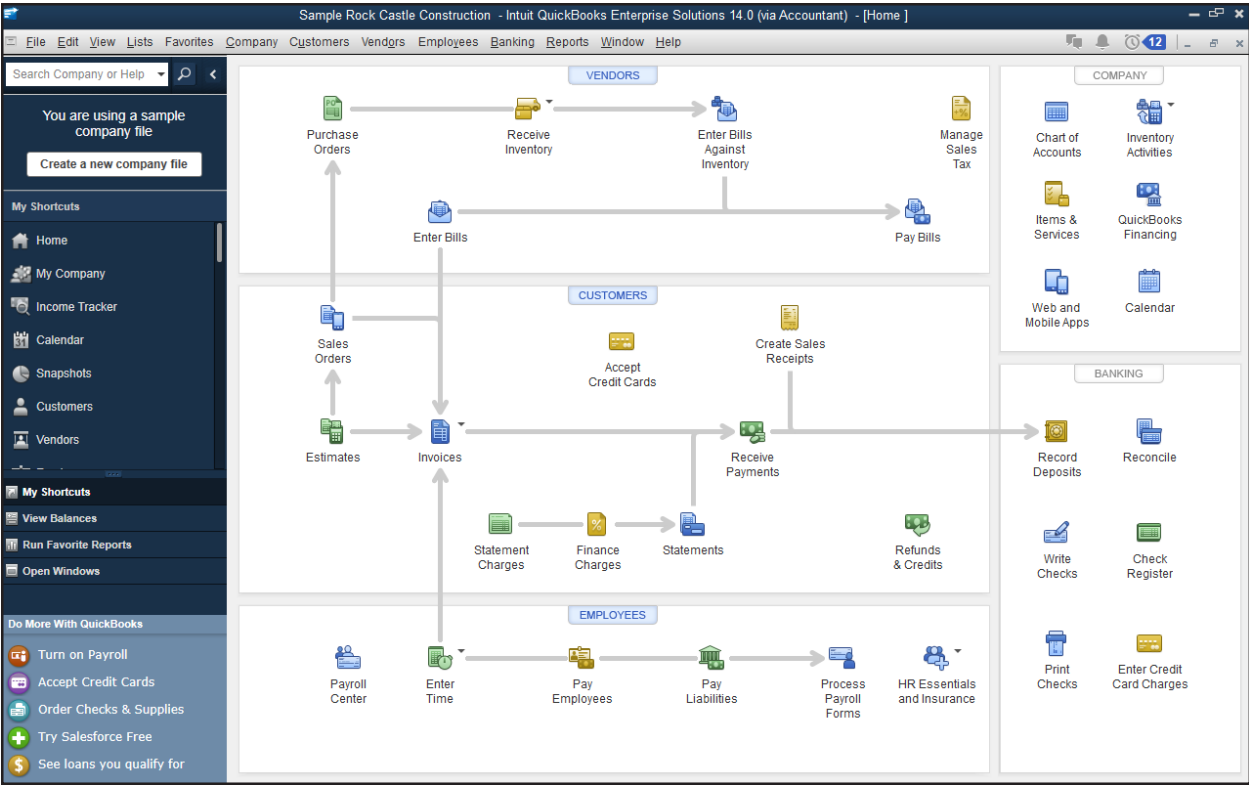

The home page is customized to each business based on their preferences and answers to questions in setup. Here are two examples of a customized home page:

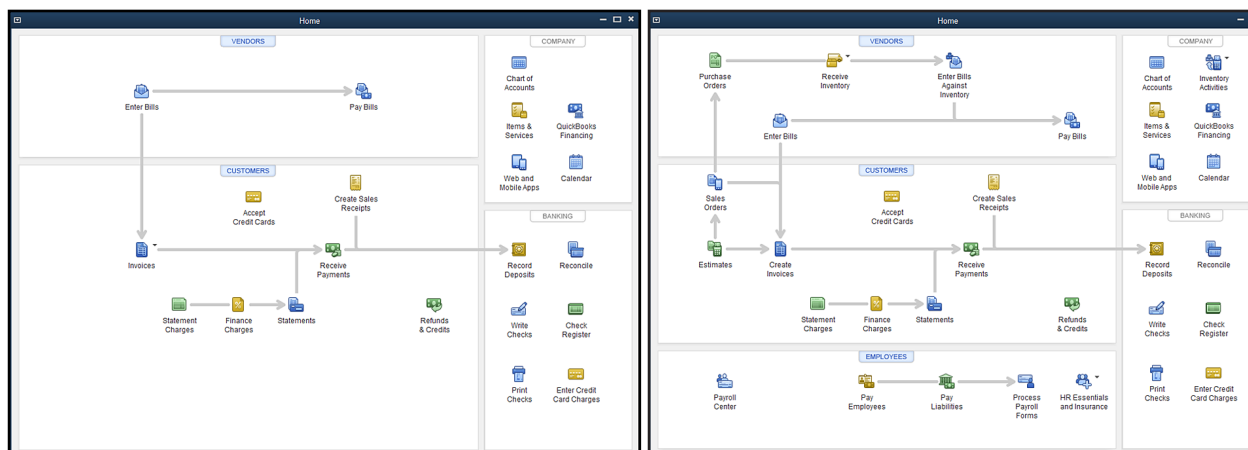

Example 1: Customized home page for simple businesses

Example 2: Product-based business which tracks inventory and uses Payroll and MAS

The home page includes:

- **Workflow area**, which provides a graphical overview of key QuickBooks tasks and shows how they are related, including key steps in the workflow (e.g. first you enter a bill, then you pay the bill). Each step is represented as an icon, which the customer can click to do the task.
- **Sample file indicator**, which reminds the user if they are in a sample file and gives them a way to start a new company file.
- **Account balances**, which displays the account name and balances of bank account and credit card accounts, using the account balance information available in QuickBooks. This section can be closed, if desired, for privacy. If a user does not have permission to see a particular account, that account is not listed here. If a user does not have permission to see any account balances, this box does not appear.
- **Customize QuickBooks link**, which links the user back to where they can set preferences to determine which features are on/off in the home page and which features are on/off throughout the product. Note: There is limited customization available—not all features can be turned on/off on the home page, and not all features can be turned on/off throughout the product.

Customer Center

User Interface Basics

The Customer Center can be thought of as a single place for accessing and managing all information and tasks related to customer management, making information faster to find and easier to manage. In one screen you can see all your customers and exactly what they owe. Clicking on a customer's name will immediately display all the activity you have had with them. All pertinent customer contact information (phone number, fax number, and payment terms) is also available in this view so you don't have to go to a different screen to obtain this information. If a customer is past due, getting in touch with the customer is a snap.

The Customer Center consists of two contexts and the tabs allow a user to switch between contexts.

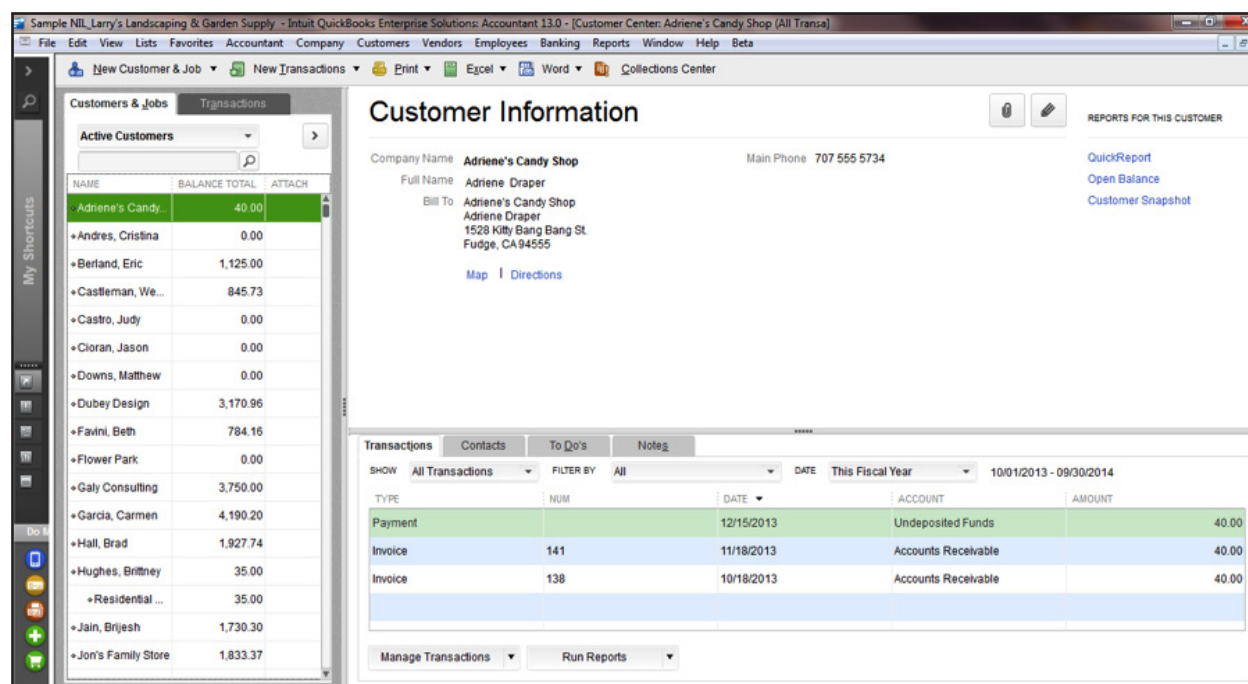

The first context is the “Customer List” context. This context has three panes:

- Customer List Pane (left)
- Customer Detail Pane (top)
- Customer Transactions Pane (bottom)

In the customer list pane, the user selects a customer and that selection drives what is seen in the other two panes. The user can also “maximize” the customer list (and hide the other two panes). In this maximized view, the user can also customize the columns and see other information from the customer record (e.g. customer account number, zip code, sales rep, typical payment method).

The customer detail pane provides a quick, at-a-glance view of the most important (non-transactional) information for the selected customer. The customer’s contact information is in this detail pane, along with key information such as the standard payment terms extended to this customer. This pane also includes two lines of free-form notes that are particular to this customer and provides access to a few key reports for this customer. Easily edit contact information from this window if you need to update any contact information.

The customer transactions pane provides easy access to the transaction information for the selected customer. Users can select a particular customer in the left pane, and transactions for that customer appear on screen in the bottom pane. The user can then sort and filter the transactions and choose to view exactly they want—by filtering on transactions of a certain type (e.g. Invoices), by status (e.g. see only Open Invoices) and/or by date (e.g. see only Invoices for the last month). Users can also choose which data columns to display, choose the order of the columns, and sort by any of the columns simply by clicking on the column headers. Double click on any transaction to see all the detail.

The second context is the “Transaction Lists” context. By using the Transactions tab, the user can also

switch to the transaction lists context. This context is useful when a user wants to look for data across all their customers.

This transaction lists context has two panes:

- Transaction Folders Pane (left side)
- Transactions Pane (right side)

For example, if a user wants to see all the unpaid invoices (for all the customers that you deal with), the user would go the Transactions List tab and select invoices to view. The user could then choose to subfilter the invoice list to only show unpaid invoices. This list of unpaid invoices appears in the right pane.

The Customer Center also includes a toolbar, from which a user can start new tasks, such as creating a customer or job. They can also create new customer-related transactions like new estimates, new invoices, new sales receipts and more. The toolbar also allows the user print any of the information in the various panes of the Center.

Vendor Center

User Interface Basics

The Vendor Center works exactly like the Customer Center. Users can see all their vendors and what balance is owed to them. Users can click on a vendor name to see the vendor's contact information and the entire transaction history with that vendor.

Users can filter the vendor list to scan the list of vendors and see which ones they owe money to.

The screenshot displays the Vendor Center interface. On the left, a list of vendors is shown with columns for Name, Balance Total, and Attach. The selected vendor is 'Anycity Gas & Elec...' with a balance of 137.50. The main area shows 'Vendor Information' for 'Anycity Gas & Electric'. It includes fields for Company Name, Full Name, Account No. (769369-370R), Terms (Net 15), and Billed From (Anycity Gas & Electric, P.O. Box 5037, Middlefield CA 94482). There are links for 'Map' and 'Directions'. Below the vendor information, there is a 'Transactions' section with a table of transactions. The table has columns for Type, Num, Date, Account, and Amount. The transactions listed are:

| TYPE | NUM | DATE | ACCOUNT | AMOUNT |
|----------------|-------|------------|------------------|---------|
| Bill | 12/03 | 12/14/2013 | Accounts Payable | -137.50 |
| Bill Pmt-Check | 1107 | 11/21/2013 | Checking | -146.45 |
| Bill | 11/03 | 11/14/2013 | Accounts Payable | -146.45 |
| Bill Pmt-Check | 1077 | 10/20/2013 | Checking | -140.47 |

Accounts payable filters provide a view selection that allows a user to select:

- All vendors
- Only the active vendors
- Only vendors with an open balance
- A Custom Filter that enables even more advanced filtering

A well designed Bill Entry Form makes it easy to accurately pay bills by entering the invoice number and matching a vendor's address with an invoice. The onscreen layout makes it easy to determine that the correct vendor address will print out before checks are written.

Bill

VENDOR: Anycity Gas & Electric DATE: 12/15/2013

ADDRESS: Anycity Gas & Electric
P.O. Box 5037
Middlefield CA 94482 REF. NO.:
AMOUNT DUE: 234.67

TERMS: 2% 10 Net... DISCOUNT DATE: 12/25/2013 BILL DUE: 01/14/2014
MEMO:

Employee Center

User Interface Basics

The Employee Center works in the same fashion as the Customer and Vendor Centers to put important employee details in one simple screen. Click on an employee's name to view their contact information, payroll¹ and non-payroll transaction history.

| DATE | NAME | DATE | PAD THROUGH | NUM | MEMO | ACCOUNT | AMOUNT |
|------------|-------------------------|------------|-------------|-----|----------------|----------|----------|
| 12/07/2013 | Employment Develop... | 12/07/2013 | 11/30/2013 | | 94-785421 | Checking | 529.75 |
| 12/07/2013 | Outland Bank | 12/07/2013 | 11/30/2013 | | 00-1111100 | Checking | 2,698.42 |
| 12/07/2013 | Kanitz Insurance Agency | 12/07/2013 | 11/30/2013 | | 786-35-009-201 | Checking | 105.00 |
| 11/07/2013 | Employment Develop... | 11/07/2013 | 10/31/2013 | | 94-785421 | Checking | 527.39 |
| 11/07/2013 | Outland Bank | 11/07/2013 | 10/31/2013 | | 00-1111100 | Checking | 2,690.46 |
| 11/07/2013 | Kanitz Insurance Agency | 11/07/2013 | 10/31/2013 | | 786-35-009-201 | Checking | 105.00 |
| 10/07/2013 | Employment Develop... | 10/07/2013 | 09/30/2013 | | 94-785421 | Checking | 522.73 |
| 10/07/2013 | Outland Bank | 10/07/2013 | 09/30/2013 | | 00-1111100 | Checking | 2,675.56 |
| 10/07/2013 | Kanitz Insurance Agency | 10/07/2013 | 09/30/2013 | | 786-35-009-201 | Checking | 105.00 |
| 09/07/2013 | Employment Develop... | 09/07/2013 | 08/31/2013 | | 94-785421 | Checking | 529.76 |
| 09/07/2013 | Outland Bank | 09/07/2013 | 08/31/2013 | | 00-1111100 | Checking | 2,698.42 |
| 09/07/2013 | Kanitz Insurance Agency | 09/07/2013 | 08/31/2013 | | 786-35-009-201 | Checking | 105.00 |
| 08/07/2013 | Employment Develop... | 08/07/2013 | 07/31/2013 | | 94-785421 | Checking | 527.35 |
| 08/07/2013 | Outland Bank | 08/07/2013 | 07/31/2013 | | 00-1111100 | Checking | 2,690.48 |
| 08/07/2013 | Kanitz Insurance Agency | 08/07/2013 | 07/31/2013 | | 786-35-009-201 | Checking | 105.00 |
| 07/07/2013 | Employment Develop... | 07/07/2013 | 06/30/2013 | | 94-785421 | Checking | 784.11 |
| 07/07/2013 | Outland Bank | 07/07/2013 | 06/30/2013 | | 00-1111100 | Checking | 4,013.32 |
| 07/07/2013 | Kanitz Insurance Agency | 07/07/2013 | 06/30/2013 | | 786-35-009-201 | Checking | 157.50 |

¹ Add-on services require subscription, EIN and Internet access for certain features, including tax table updates and direct deposit.

14.0 New and Improved Features

Job Costing

14.0 New and Improved Features

Get a better handle on the current financial state of your jobs or projects. Track reps by job, not just by customer, and use customizable purchase forms to view expenses by rep. Filter reports by job status, for example to view reports for your jobs that are in progress now, have not yet started, or are behind. Run WIP and Committed Costs reports at the click of a button.

Assemblies

14.0 New and Improved Features

Save time with new assemblies features. Build all subassemblies automatically with a final build, instead of entering each one into QuickBooks individually. Use the BOM cost as the cost for an assembly and choose to allow QuickBooks to update assembly costs and price when component costs change, instead of manually updating costs. Track down components using the 'Where-used' report and avoid opening every assembly to see where the component is used. Work with assemblies in Add/Edit Multiple List Entries, similar to manipulating a spreadsheet.

Maximum Stock Levels for Auto POs

14.0 New and Improved Features

Turn purchasing into a two-click operation without worrying about minimum or maximum stock levels. Specify inventory quantities to reorder, and QuickBooks will put those quantities directly into PO's — automatically.

Advanced Pricing Add-On¹

14.0 New and Improved Features

Advanced Pricing lets you take charge of your pricing, where small changes could have a big effect on your bottom line. Create thousands of sophisticated price rules based on any combination of customers, items, vendors, classes, custom fields and more—right inside your QuickBooks. For example:

- Create quantity discounts
- Pass on a one-month manufacturer markdown
- Charge different prices by class (i.e. location)
- Create an upcoming promotion using a future start date
- Offer seasonal discounts with expiration dates to apply on top of your regular wholesale discount

1 Additional fees apply for the Advanced Pricing Add-On subscription. Requires QuickBooks Enterprise Solutions 14.0 with an active Full Service Plan and an Internet connection. You'll automatically receive any new versions of our product that are released, when and if available, along with updates to your current version. An active Full Service Plan is required.

You can also manage price rules with greater flexibility:

- Apply multiple price rules at once or mark rules as exclusive
- Change which price rules apply at transaction time

Key Features & Benefits

Get Room to Grow Without Sacrificing Control Over User Access

Key Features & Benefits

Add Up to 30 Users

QuickBooks Enterprise Solutions is the fastest and most scalable QuickBooks product to support the needs of growing businesses. QuickBooks Enterprise Solutions is available for 1 through 10 and up to 30 users, allowing businesses to scale as they grow.

Multi-User Mode

Perform more tasks in multi user mode including:

- Adjust inventory
- Delete list items
- Change sales tax rates
- Define custom fields
- Set a closing date
- Make deposits
- Change any list sort order

User Permissions

QuickBooks Enterprise Solutions' advanced permissions enable users to apply more enhanced user controls to activities within all areas of QuickBooks by assigning distinct user access levels including view-only, create, modify, delete, and print.

Enterprise Solutions enables user controls on over 115 individual activities, compared to 10 broad-area activities in QuickBooks Premier. You can also restrict access to specific lists and report groups based on user roles. This use of roles (along with the 13 pre-defined roles) makes it more efficient to set up and maintain controls, especially when there are a large number of users. Users can be assigned multiple roles, and individual roles can be assigned to multiple users. This increased flexibility of control gives the Admin the flexibility to customize access levels for each user.

Additionally, Enterprise Solutions offers the following capabilities:

- Activities such as setting company preferences can be assigned to other users while still limiting administrative control over accounting activities, such as closing the books, to the Admin (e.g. the accountant).
- A view permissions report is available to see the roles that individual users are assigned to, and what permissions each role has.
- Payroll holes have been closed – so even if a user has access to a check register, the payroll data will be obfuscated unless the user also has access to payroll. Additionally, if a user

does not have access to payroll, the user can be prevented from accessing the payroll and compensation information in the Employee Center.

- Permissions can be set to limit user access to specific bank accounts.
- All existing Pro and Premier user permissions can be migrated to Enterprise Solutions, where they can be further customized to suit the needs of the business.

New Role

Role Name Sales [How do I set up a new role?](#)

Description This role is designed for your sales staff who need access to sales orders, sales receipts, sales reports, estimates and all information in the customer list.

ROLE ACCESS

Area and Activities

- Company
- Customers & Receivables
 - Accounts Receivable Accounts
 - Assess Finance Charges
 - Billable Time and Costs
 - Change Item Prices
 - Credit Card Refunds
 - Credit Memos
 - Estimates
 - Invoices
 - Override Credit Limit
 - Receive Payments
 - Sales Orders
 - Sales Receipts
 - Statement Charges
 - Statements
 - Undeposited Funds Account
 - Use Credit Card Numbers
 - View Credit Card Numbers
- Employees & Payroll

ACTIVITY ACCESS LEVEL

- None
- Full
- Partial
 - View
 - Create
 - Modify
 - Delete
 - Print
 - View Balance

[Tell me more about Areas and Activities.](#) **OK** **Cancel**

Administering/Managing Roles

Controls can be viewed and modified by user and role. You can copy designated user or role permissions and assign them to a new user or role by clicking the “Duplicate” button. This allows users to quickly and easily add new users and roles based on the permissions they are accustomed to and make just the modifications they need to fill their business needs.

Determining User Control Levels

Easily generate reports of permissions to get a bird’s eye view of existing controls by user or role. Simply select the type of view and the roles or users you want to see, and an easy-to-read report is created for you.

Permissions Access by Users

| Areas and Activities | Carl | Frank | Henry | Jane | Jim | Ming |
|--------------------------|------|-------|-------|-------|-------|------|
| Accounting | Full | None | None | Mixed | None | Full |
| Asset Registers | Full | None | None | Full | None | Full |
| Edit Closed Transactions | Full | None | None | None | None | Full |
| Equity Registers | Full | None | None | Full | None | Full |
| General Journal | Full | None | None | None | None | Full |
| Liability Registers | Full | None | None | Full | None | Full |
| Manage Fixed Assets | Full | None | None | None | None | Full |
| Working Trial Balance | Full | None | None | None | None | Full |
| Banking | Full | Full | Full | Mixed | Mixed | Full |
| Bank Registers | Full | Full | Full | Full | None | Full |
| Checking | Full | Full | Full | Full | None | Full |
| Petty Cash | Full | Full | Full | Full | None | Full |
| Savings | Full | Full | Full | Full | None | Full |
| Checks | Full | Full | Full | View | None | Full |
| Credit Card Charges | Full | Full | Full | View | Full | Full |
| Credit Card Registers | Full | Full | Full | Full | Full | Full |
| Deposits | Full | Full | Full | View | None | Full |
| Loan Manager | Full | Full | Full | Full | None | Full |
| Online Banking | Full | Full | Full | Full | None | Full |
| Reconcile | Full | Full | Full | Full | None | Full |
| Transfer Funds | Full | Full | Full | Full | None | Full |
| Centers | Full | Mixed | Mixed | Mixed | Mixed | Full |
| Customer Center | Full | VC | VC | VC | View | Full |
| Employee Center | Full | View | View | View | View | Full |
| Vendor Center | Full | Full | Full | View | Full | Full |

Enterprise Solutions ships with 13 pre-defined user roles to make setting up controls fast and easy.

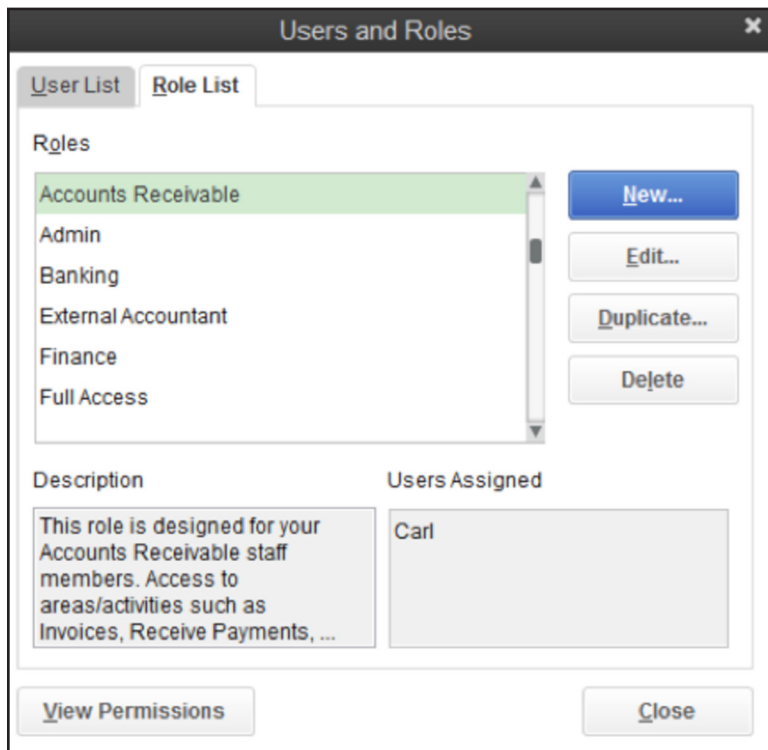

Predefined roles include:

- Accounting
- Accounts Payable
- Accounts Receivable
- Banking
- Finance
- Full Access
- Inventory
- Payroll Manager
- Payroll Processor
- Purchasing
- Sales
- Time Tracking
- View-only

The controls are flexible and easy to customize:

- Multiple roles can be assigned to a single user.
- A single role can be assigned to multiple users.
- Roles can be created from scratch.
- User roles can be copied and customized to fit the needs of the business. Modifying controls with a user-roles model is easier especially if your clients have multiple users assigned to a single role. Clients no longer have to change controls for each user. Just change the permissions to the role and the user(s) controls will be updated automatically.

Always-On Audit Tracking

An “always on” audit trail greatly reduces the time spent investigating changes to the QuickBooks files since the last time they were reviewed. Always-on audit trail records the transactions that are being entered, edited or deleted from the system. Always-on Audit Trail provides users with controls to protect against employee fraud and detect employee errors. Reliable audit trails protect against employees who attempt to make fraudulent transactions and then cover their tracks by deleting or editing the transactions to appear normal. Users will gain peace of mind that changes to their important QuickBooks data will always be tracked. Audit Trail has been improved so that there is no noticeable impact on performance.

Keep Your Growing Data History

Key Features & Benefits

Track 100,000+ Names and Items

Enterprise Solutions offers the most capacity of any QuickBooks product. Add hundreds of thousands of customers, vendors, and employees, and hundreds of thousands of inventory, non-inventory, and service items so there's virtually no limit to your growth.

QuickBooks Enterprise Solutions is built with a powerful industry standard SQL database to scale as your business grows.

List Limits

Bumping up against the limits of your lists? QuickBooks Enterprise Solutions allows more Accounts, Classes, Customer Types, Vendor Types, To Do's, Customer Messages, components in a Group Item and Memorized Transactions.¹

¹ Enterprise Solutions allows you to add up to one million names (e.g. customers, vendors, employees) and up to one million items (e.g. inventory, non-inventory, and service items). Some performance degradation is likely as your lists approach these size thresholds.

See Data the Way You Want to See It

Key Features & Benefits

Excel Integration Refresh

Save worksheet formatting when you export your QuickBooks reports to Excel. Refresh your previously saved worksheet and your formats will be applied to the new report.¹

Company Snapshots

QuickBooks Enterprise Solutions gives you access to consolidated views of your business with Company Snapshot, Payments Snapshot, and Customer Snapshot.

- **Company Snapshot.** Stay on top of your business from a single screen, with data presented just the way you want it. Choose at-a-glance reports that are most crucial for managing your business. New report options include yearly expense and income comparison, detailed expense and income breakdown, and a top customer list.
- **Payments Snapshot.** Visualize your business revenue with Payments Snapshot. View invoice payment status, recent transactions, receivables reports, and payment reminders all in one place.
- **Customer Snapshot.** Prioritize customers with ease with the Customer Snapshot. Customer Snapshot gives you a consolidated view so you can assess at a glance your customer's purchase history, average days to pay, and outstanding balance and make timely decisions on customer requests. You can also identify your top customers by revenue and payment consistency, and prioritize them accordingly.

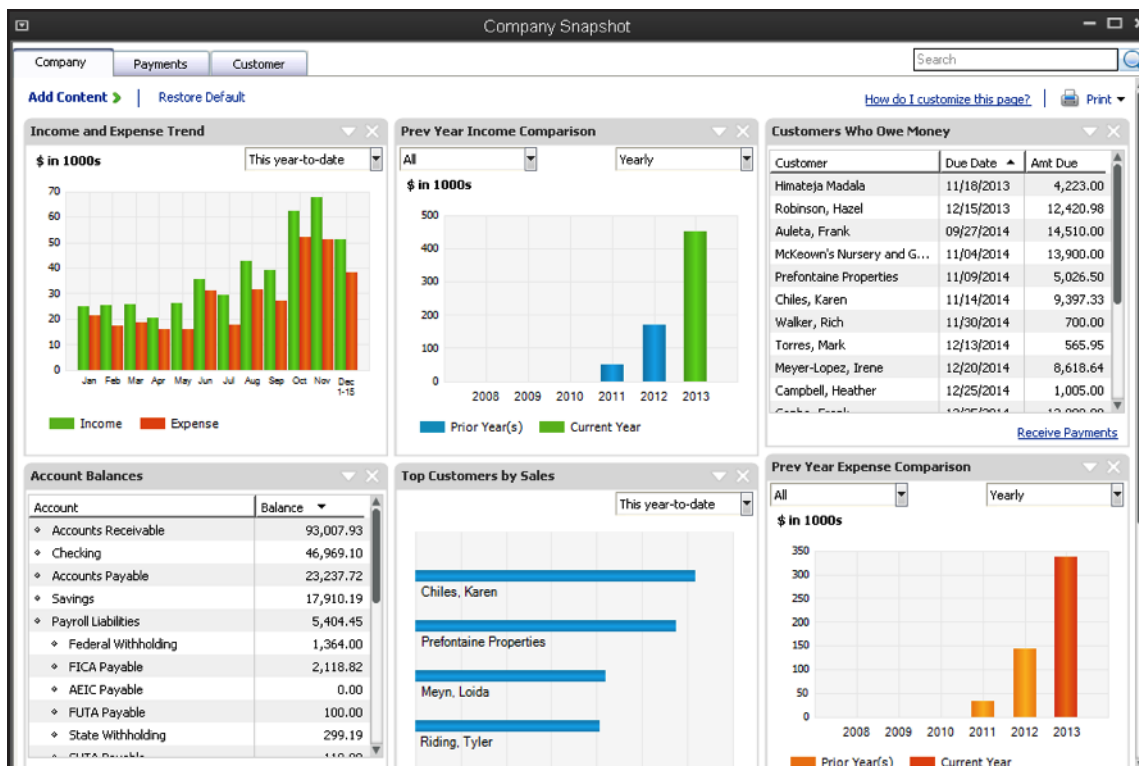

¹ Requires Microsoft Excel 2003, 2007, or 2010. Company files must all be on the same version of QuickBooks Enterprise Solutions.

Enhanced Built-In Reports

Over 148 built-in reports can be easily tailored to your needs. Customize these standard reports to your needs, then save these changes and the report is memorized for future use.

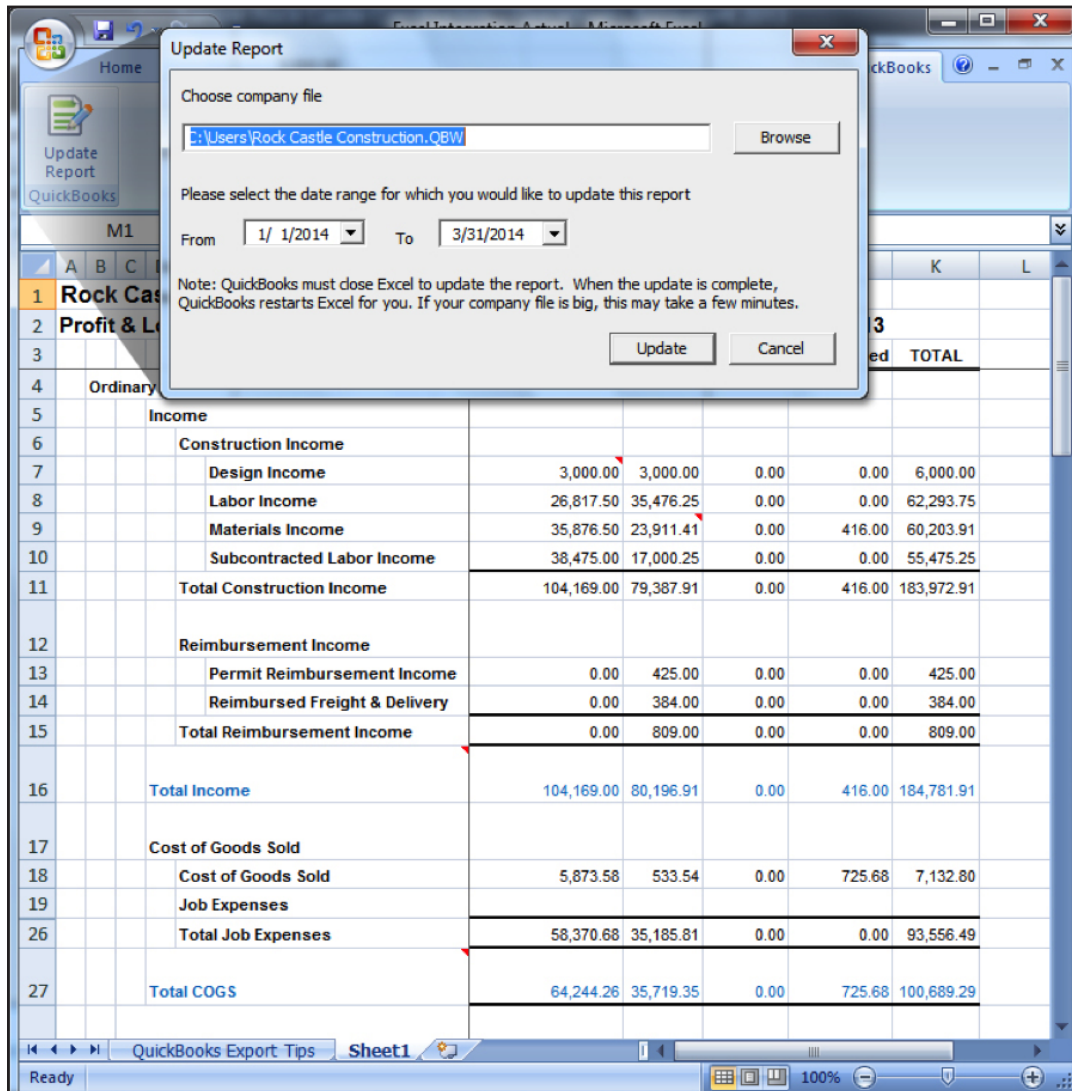

Drive further efficiency in your business with enhancements to several key QuickBooks reports. These improvements are among the changes that are most often requested from our customers. Reports include:

- Customer Average Days to Pay report
- Sales by Ship To Address report
- Quantity totals on key Sales by Item reports
- Improved Open Sales Orders by Item report

| NIL_Larry's Landscaping & Garden Supply | | | | | | | | | | |
|---|------------|------|---------|---------------------|------------|----------|------------|------------|-----------------|--|
| Average Days to Pay | | | | | | | | | | |
| All Transactions | | | | | | | | | | |
| Type | Due Date | Num | Memo | Account | Class | Amount | Date | Paid Date | Avg Days to Pay | |
| Adriene's Candy Shop | | | | | | | | | | |
| Invoice | 10/18/2013 | 138 | | Accounts Receiva... | | 40.00 | 10/18/2013 | 12/15/2013 | 58.00 | |
| Total Adriene's Candy Shop | | | | | | 40.00 | | | 58.00 | |
| Andres, Cristina | | | | | | | | | | |
| Invoice | 10/31/2013 | FC 3 | INVOICE | Accounts Receiva... | | 8.77 | 10/31/2013 | 12/08/2013 | 38.00 | |
| Invoice | 11/30/2013 | FC 6 | INVOICE | Accounts Receiva... | | 5.00 | 11/30/2013 | 12/08/2013 | 8.00 | |
| Invoice | 05/20/2014 | 22 | | Accounts Receiva... | | 195.08 | 05/05/2013 | 12/08/2013 | 217.00 | |
| Total Andres, Cristina | | | | | | 208.85 | | | 87.67 | |
| Berland, Eric | | | | | | | | | | |
| Invoice | 12/31/2012 | FC 1 | INVOICE | Accounts Receiva... | | 6.58 | 12/31/2012 | 01/15/2013 | 15.00 | |
| Invoice | 08/11/2013 | 1 | | Accounts Receiva... | Mainten... | 480.00 | 08/11/2012 | 08/25/2013 | 379.00 | |
| Invoice | 09/11/2013 | 2 | | Accounts Receiva... | Mainten... | 480.00 | 09/11/2012 | 10/14/2012 | 33.00 | |
| Invoice | 10/11/2013 | 3 | | Accounts Receiva... | Mainten... | 480.00 | 10/11/2012 | 10/14/2012 | 3.00 | |
| Invoice | 11/11/2013 | 5 | | Accounts Receiva... | Mainten... | 480.00 | 11/11/2012 | 01/15/2013 | 65.00 | |
| Invoice | 12/11/2013 | 8 | | Accounts Receiva... | Mainten... | 480.00 | 12/11/2012 | 01/15/2013 | 35.00 | |
| Invoice | 01/30/2014 | 11 | | Accounts Receiva... | Mainten... | 480.00 | 01/30/2013 | 02/06/2013 | 7.00 | |
| Invoice | 02/28/2014 | 13 | | Accounts Receiva... | Mainten... | 480.00 | 02/28/2013 | 03/03/2013 | 3.00 | |
| Invoice | 03/31/2014 | 15 | | Accounts Receiva... | Mainten... | 480.00 | 03/31/2013 | 03/31/2013 | | |
| Invoice | 04/30/2014 | 19 | | Accounts Receiva... | Mainten... | 480.00 | 04/30/2013 | 04/30/2013 | | |
| Invoice | 05/31/2014 | 28 | | Accounts Receiva... | Mainten... | 480.00 | 05/31/2013 | 06/06/2013 | 6.00 | |
| Invoice | 06/30/2014 | 34 | | Accounts Receiva... | Mainten... | 480.00 | 06/30/2013 | 06/30/2013 | | |
| Invoice | 07/31/2014 | 42 | | Accounts Receiva... | Mainten... | 480.00 | 07/31/2013 | 08/04/2013 | 4.00 | |
| Invoice | 08/31/2014 | 52 | | Accounts Receiva... | Mainten... | 480.00 | 08/31/2013 | 09/01/2013 | 1.00 | |
| Invoice | 09/30/2014 | 59 | | Accounts Receiva... | Mainten... | 480.00 | 09/30/2013 | 09/01/2013 | -29.00 | |
| Invoice | 10/31/2014 | 85 | | Accounts Receiva... | Mainten... | 480.00 | 10/31/2013 | 11/11/2013 | 11.00 | |
| Invoice | 11/30/2014 | 114 | | Accounts Receiva... | Mainten... | 480.00 | 11/30/2013 | 11/26/2013 | -4.00 | |
| Total Berland, Eric | | | | | | 7,686.58 | | | 31.12 | |

Combined Reports from Multiple Files

Exclusive to QuickBooks Enterprise Solutions, you can consolidate financial reports from multiple company files in one easy step. No manual calculations or mistakes. Just choose a report: Balance Sheet, Profit & Loss, Profit & Loss by Class, Statement of Cash Flows, Trial Balance, or Sales by Customer Summary. Select the data files to draw from, and Enterprise Solutions creates a Microsoft Excel spreadsheet with a column for each location, and a column that totals them all.¹

Popular Reports

Access report templates created by other QuickBooks users in your industry. Search by popularity, user rating and industry. Choose the template you like and QuickBooks will populate the report with your business data in one click.

Custom Reporting

Create custom reports with ODBC-compliant applications using a direct connection to the QuickBooks database for maximum flexibility in report design.

Forms Customization

Enterprise Solutions comes with the well-known flexibility of QuickBooks. For instance, the 148+ built-in reports and all forms such as invoices and estimates can be modified to meet your needs. You can also retrieve QuickBooks data with ODBC-compliant applications such as Microsoft® Excel or Access to see data just the way you want – you can even build custom reports and tools or link your other business applications.

- Over 148 built-in reports can be easily tailored to your needs. Customize these standard reports to your needs, then save these changes and the report is memorized for future use.

¹ ODBC-compliant applications sold separately.

Customize Report | Share Template | Memorize | Print | E-mail | Excel | Hide Header | Expand | Refresh

Dates: This Fiscal Year-to-date | From: 10/01/2013 | To: 12/15/2013 | Sort By: Default

11:14 AM
12/15/13
Accrual Basis

NIL_Larry's Landscaping & Garden Supply Profit & Loss Detail October 1 through December 15, 2013

| Type | Date | Num | Adj | Name | Memo | Class | Clr | Split | Debit | Credit | Balance |
|---------------------------------|------------|-----|-----|----------------|-----------|----------------|-----|-------|--------|--------|-----------|
| Ordinary Income/Expense | | | | | | | | | | | |
| Income | | | | | | | | | | | |
| Landscaping Services | | | | | | | | | | | |
| Design Services | | | | | | | | | | | |
| Invoice | 10/11/20 | | | | | | | | | | 1,250.00 |
| Invoice | 10/15/20 | | | | | | | | | | 2,500.00 |
| Invoice | 10/20/20 | | | | | | | | | | 3,250.00 |
| Invoice | 10/20/20 | | | | | | | | | | 6,450.00 |
| Invoice | 10/27/20 | | | | | | | | | | 7,000.00 |
| Invoice | 11/09/20 | | | | | | | | | | 8,250.00 |
| Invoice | 11/13/20 | | | | | | | | | | 8,800.00 |
| Invoice | 11/24/20 | | | | | | | | | | 9,650.00 |
| Invoice | 12/05/20 | | | | | | | | | | 13,400.00 |
| Invoice | 12/15/20 | | | | | | | | | | 13,510.00 |
| Total Design Services | | | | | | | | | | | 13,510.00 |
| Job Materials | | | | | | | | | | | |
| Misc Materials | | | | | | | | | | | |
| Invoice | 11/12/20 | | | | | | | | | | 12.30 |
| Invoice | 12/01/20 | | | | | | | | | | 76.05 |
| Invoice | 12/12/20 | | | | | | | | | | 87.30 |
| Invoice | 12/12/20 | | | | | | | | | | 141.30 |
| Total Misc Material | | | | | | | | | | | 141.30 |
| Decks & Patios | | | | | | | | | | | |
| Invoice | 12/08/20 | | | | | | | | | | 202.50 |
| Bill | 12/10/20 | | | | | | | | | | 45.00 |
| Total Decks & Patios | | | | | | | | | | | 45.00 |
| Fountains & Gardens | | | | | | | | | | | |
| Invoice | 10/05/2013 | 64 | | Simpson, Jerry | Landsc... | Accounts Re... | | | 650.00 | | 650.00 |

Modify Report: Profit & Loss Detail

Display | Filters | Header/Footer | Fonts & Numbers

Report Date Range

Dates: This Fiscal Year-to-date | From: From the first day of the current fiscal year through today

From: 10/01/2013 | To: 12/15/2013

Report Basis

Accrual Cash | This setting determines how this report calculates income and expenses.

Columns

(left margin) | Sort by: Default

Trans # | Sort in: Ascending order Descending order

Type

Entered/Last Modified

Last modified by

Date

Put a check mark next to each column that you want to appear in the report.

Advanced... | Revert

OK | Cancel | Help

- All forms can also be easily tailored—add logos, delete or add new form fields, or customize existing fields. Designate fields to appear only on the screen or in the print out as well—so you always look professional to your customers.

Additional Customization

Selected Template: Custom S.O. Invoice | Template is inactive

Header | Columns | Prog Cols | Footer | Print

| Default Title | Screen | Print | Title |
|----------------|-------------------------------------|-------------------------------------|---------------|
| Date | <input checked="" type="checkbox"/> | <input checked="" type="checkbox"/> | Invoice |
| Invoice Number | <input checked="" type="checkbox"/> | <input checked="" type="checkbox"/> | Date |
| Bill To | <input checked="" type="checkbox"/> | <input checked="" type="checkbox"/> | Invoice # |
| Ship To | <input checked="" type="checkbox"/> | <input checked="" type="checkbox"/> | Bill To |
| P.O. No. | <input checked="" type="checkbox"/> | <input checked="" type="checkbox"/> | Ship To |
| S.O. No. | <input checked="" type="checkbox"/> | <input checked="" type="checkbox"/> | P.O. No. |
| Terms | <input checked="" type="checkbox"/> | <input checked="" type="checkbox"/> | S.O. No. |
| Due Date | <input type="checkbox"/> | <input type="checkbox"/> | Terms |
| REP | <input type="checkbox"/> | <input type="checkbox"/> | Due Date |
| Account Number | <input type="checkbox"/> | <input type="checkbox"/> | Rep |
| Ship Date | <input type="checkbox"/> | <input type="checkbox"/> | Account # |
| Ship Via | <input type="checkbox"/> | <input type="checkbox"/> | Ship Date |
| FOB | <input type="checkbox"/> | <input type="checkbox"/> | Ship Via |
| Project/Job | <input type="checkbox"/> | <input checked="" type="checkbox"/> | FOB |
| Other | <input type="checkbox"/> | <input type="checkbox"/> | Project/Job |
| Spouse's Name | <input type="checkbox"/> | <input type="checkbox"/> | Other |
| | | | Spouse's Name |

When should I check Screen or Print? Screen Print | Default

Preview

NIL_Larry's Landscaping & Garden Supply
1045 Main Street
Escondido, CA 94326
(415) 355-4367

| Invoice | |
|------------|-----------|
| Date | Invoice # |
| 12/15/2013 | 102 |

Bill To: _____ Ship To: _____

| S.O. No. | P.O. No. | Terms | Project |
|----------|----------|-------|---------|
| | | | |

| Item | Description | Ordered | Price | Invoice | Rate | Amount |
|------------------|-------------|---------|-------|---------|------|--------|
| | | | | | | |
| Subtotal | | | | | | 0.00 |
| Sales Tax (8.0%) | | | | | | 0.00 |
| Total | | | | | | 0.00 |
| Payments/Credits | | | | | | 0.00 |
| Balance Due | | | | | | 0.00 |

Print Preview...

Help | Basic Customization... | Layout Designer... | OK | Cancel

- Retrieve your QuickBooks data with ODBC-compliant applications such as Microsoft Excel or Access to see data just the way you want—build custom reports, link your various business applications and build custom queries or tools.

Intuit Statement Writer

Create financial statements quickly and accurately with Intuit Statement Writer, which links your QuickBooks files with Microsoft Excel® so you can build and update professional statements directly in QuickBooks using these robust features:

- Create up to 16 statements in one workbook
- Create Microsoft Word-based letters, cover pages and documents in your report, and bring QuickBooks financial data into your documents¹
- Batch print your statements and documents
- Generate financial statements on a per-class or per-job basis, or as a combination of classes
- Conveniently access over 50 statement and document templates in-product or online
- Set any date range for reports, including 4-week months or 13-week quarters
- Save documents and statements as custom templates for easy reuse
- Send consolidated reports in a .pdf format²

Fixed Asset Manager

Fixed Asset Manager enables you to manage fixed assets from acquisition to disposition. Users can enter the asset's information, such as description, purchase date, cost, depreciation method, life and the general ledger accounts, and instantly calculate depreciation on assets such as autos, computers, and equipment.

QuickBooks Fixed Asset Manager - [Rock Castle Construction, Inc.]

File Edit View QuickBooks Asset Reports Tools Help

Save Add Delete Asset Tools Find Prev Asset Next Asset

Schedule Asset Disposal Projection Notes Calendar

View column set: Lead Schedule Sort assets by: Asset Number Apply query criteria: All Assets

| Asset # | Asset Description 1 | Cost | Date Acquired | Tax System | Method | Convention | Asset Life | Business Percentage | Section 179 Deduction | Special Allowance |
|---------|-----------------------|------------|---------------|------------|------------|------------|------------|---------------------|-----------------------|-------------------|
| 1 | Equipment | 15,300.00 | 12/31/2009 | MACRS | 200% DB | Half-Year | 05/00 | 100.00% | 0.00 | |
| 2 | Desktop PC (5) | 13,000.00 | 05/01/2010 | MACRS | 200% DB | Half-Year | 05/00 | 100.00% | 0.00 | |
| 3 | Copier/Printer | 5,000.00 | 04/26/2010 | MACRS | 200% DB | Half-Year | 05/00 | 100.00% | 0.00 | |
| 4 | Lexus | 75,000.00 | 04/26/2010 | MACRS | 200% AUTO | Half-Year | 05/00 | 100.00% | 0.00 | |
| 5 | 2005 pickup | 28,602.91 | 02/14/2007 | MACRS | 200% TRUCK | Half-Year | 05/00 | 100.00% | 0.00 | |
| 6 | 2005 Van | 26,000.00 | 10/15/2007 | MACRS | 200% DB | Half-Year | 05/00 | 100.00% | 0.00 | |
| 7 | Chairs | 475.00 | 11/15/2009 | MACRS | 200% DB | Half-Year | 05/00 | 100.00% | 0.00 | |
| 8 | Conference Table | 3,500.00 | 11/15/2009 | MACRS | 200% DB | Half-Year | 05/00 | 100.00% | 0.00 | |
| 9 | Desks | 2,100.00 | 12/20/2009 | MACRS | 200% DB | Half-Year | 05/00 | 100.00% | 0.00 | |
| 10 | Desktop computer | 2,000.00 | 10/15/2009 | MACRS | 200% DB | Half-Year | 05/00 | 100.00% | 0.00 | |
| 11 | Desktop PC | 5,000.00 | 10/01/2009 | MACRS | 200% DB | Half-Year | 05/00 | 100.00% | 0.00 | |
| 12 | Laser Printer | 2,001.00 | 10/01/2009 | MACRS | 200% DB | Half-Year | 05/00 | 100.00% | 0.00 | |
| 13 | Metal filing cabinets | 1,250.00 | 10/29/2009 | MACRS | 200% DB | Half-Year | 05/00 | 100.00% | 0.00 | |
| 14 | Office Building | 325,000.00 | 09/22/2007 | MACRS | SL REAL | Mid-Month | 39/00 | 100.00% | 0.00 | |
| | | 625,062.91 | | | | | | | 0.00 | |

Federal AMT ACE Book State Other

For Help, press F1 1 of 17 Federal SOLD NOTE 12/31/2017

¹ Requires Microsoft Office 2003 or greater, sold separately. Does not work with Microsoft Office Student Edition or Standard Edition.

² With Windows XP or Vista, Adobe Acrobat 5 or greater required; with Windows 7, Adobe Acrobat 9 or greater required.

- Depreciation can be computed for up to six asset bases, including tax and book
- Depreciation journal entries can be created, including disposals
- Up to 20 reports can be printed, including asset schedules by G/L account, location, and category
- Gains and losses can be calculated on asset sales

Manage Your End-to-End Workflow Inside QuickBooks

Key Features & Benefits

You can manage many of your complex businesses and accounting processes right within QuickBooks. Our exclusive Add-Ons, including Advanced Inventory and Advanced Pricing, are built right into the software so the functionality can be unlocked seamlessly and there is no need for data or workflow integration.

Sophisticated Assemblies Capabilities

Nested Assemblies

Build all subassemblies automatically with a final build, instead of entering each one into QuickBooks individually.

Build Assemblies

ASSEMBLY ITEM: Interior Door kit | Date: 12/15/2017 | Build Ref. No.: 9003

Build Assembly | TEMPLATE: Custom Build Assembly

QUANTITY ON HAND: 20 | Build Point: 5
QUANTITY ON SALES ORDER: 0
QUANTITY RESERVED FOR OTHER ASSEMBLIES: 0
QUANTITY AVAILABLE: 20

Components Needed to Build: Interior Door kit

| ITEM | DESCRIPTION | TYPE | PER ITEM QTY | U/M | QTY ON HAND | QTY NEEDED |
|------------------------|-------------------------------|----------|--------------|-----|-------------|------------|
| Hardware Doorknobs Std | Standard Doorknobs | Inv Part | 1 | | 124 | 0 |
| Wood Door: Interior | Interior wood door | Inv Part | 1 | | 47 | 0 |
| Hardware Brass hinges | standard interior brass hinge | Inv Part | 3 | ea | 246 | 0 |
| Door Frame | standard interior door frame | Inv Part | 1 | | 21 | 0 |

Maximum number you can build from the quantity on hand: 21

QUANTITY TO BUILD:

To be printed | Build nested assemblies

MEMO:

BOM as Cost of Assemblies

Use the BOM cost as the cost for an assembly and choose to allow QuickBooks to update assembly costs and price when component costs change, instead of manually updating costs.

TYPE
Inventory Assembly Use for inventory items that you assemble from other inventory items and then sell.
[What's the difference between an Inventory Assembly and a Group?](#)

Item Name/Number Subitem of
1000-MC

Barcode Number
QB:0103358660131

I purchase this assembly item from a vendor

UNIT OF MEASURE
U/M Set Each:ea

Cost [What is this cost?](#) **COGS Account**
Use Total BOM Cost 2,408.65 per ea Cost of Goods Sold

Use global preference
User defined cost
Use Total BOM Cost

Item is inactive

Sales Price Markup 24.55% **Income Account**
3,000.00 Margin 19.71% Pool Cover & Equip...

Bill of Materials per ea

| ITEM | DESCRIPTION | TYPE | COST | QTY | U/M | TOTAL |
|--------------------------------------|------------------|--------------|--------|-------|-------|-----------------|
| Labor | Direct Labor... | Service | 40,000 | 0.025 | wrkvk | 1,000.00 |
| Utilities | Utility charg... | Other Charge | 25.00 | 1 | | 25.00 |
| Grease | Grease per ... | Non-Inv Part | 0.25 | 1 | oz | 0.25 |
| Total Bill of Materials Cost: | | | | | | 2,408.65 |

INVENTORY INFORMATION (QUANTITIES IN EA)

| Asset Account | Global Build Pt | Total Qty on Hand | Average Cost |
|------------------|-----------------|-------------------|--------------|
| Finished Good... | 150 | -20 | 1,656.00 |

Where-Used Report

Track down components using the 'Where-used' report and avoid opening every assembly to see where the component is used. See all assemblies in which a component is used, and replace the component with another in some or all of the assemblies at once.

Add/Edit Multiple List Entries

Work with assemblies in Add/Edit Multiple List Entries, similar to manipulating a spreadsheet.

Sophisticated Job Costing Capabilities

Track Reps by Job

Get a better handle on the current financial state of your jobs or projects. We've added a rep field to jobs, so you can track reps by job, or track multiple reps per customer.

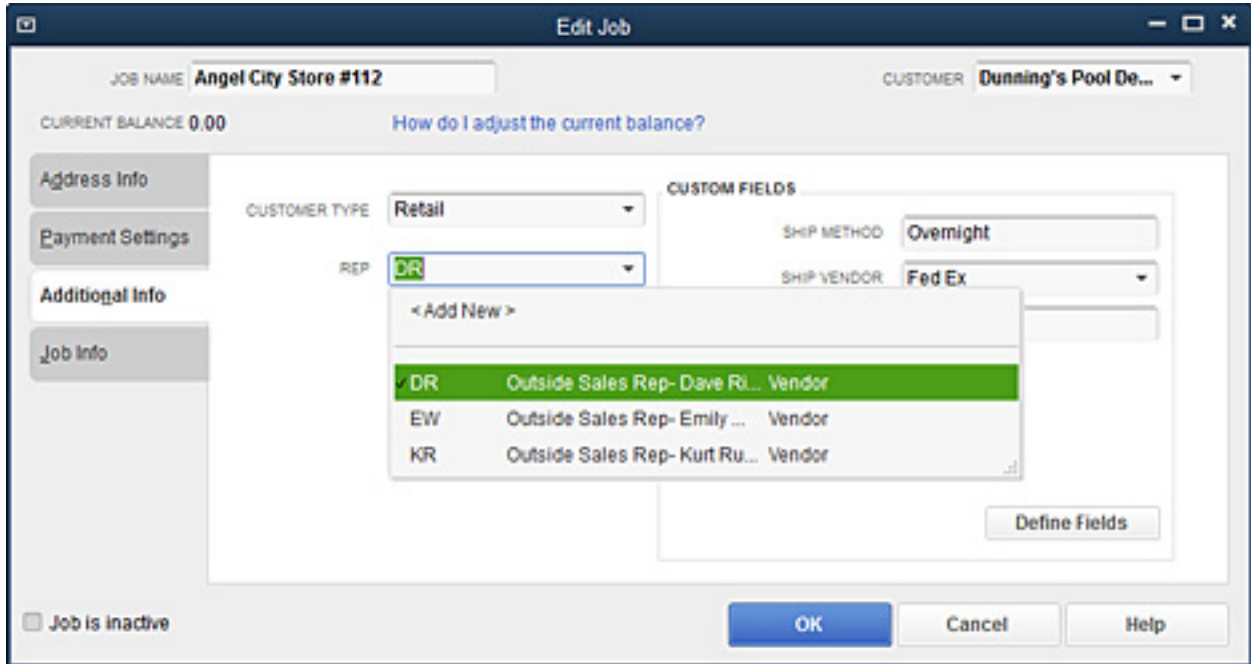

Filter Reports by Job Status

Filter reports by job status, for example to view reports for your jobs that are in progress now, have not yet started, or are behind

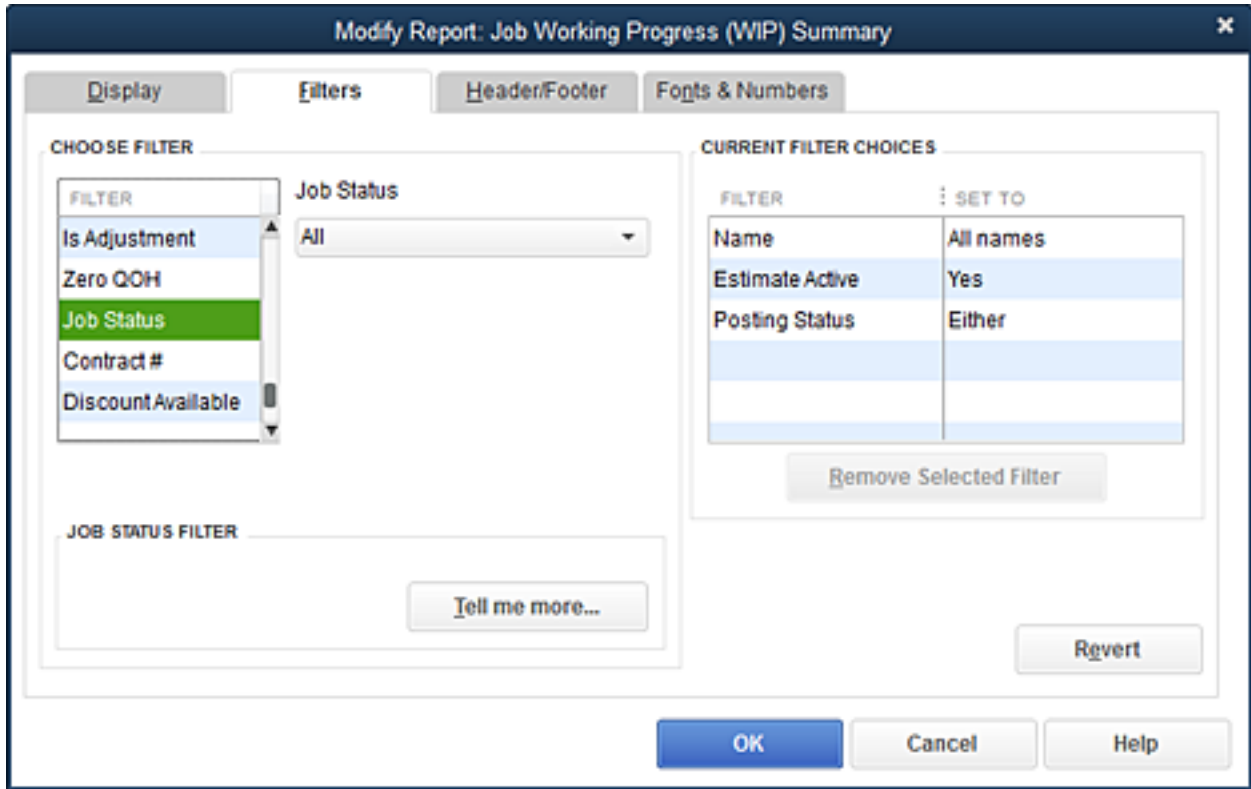

WIP Report

Display a WIP report to see up to the minute information on expected and actual revenue for jobs in progress.

| Rock Castle Construction | | | | | | | |
|------------------------------------|------------------|------------------|---------------|------------------|------------------|------------------|-------------------|
| Job Working Progress (WIP) Summary | | | | | | | |
| All Transactions | | | | | | | |
| | Est. Cost | Act. Cost | (%) Complete | Est. Revenue | Earned Revenue | Act. Revenue | (\$) Diff. |
| ▼ Abercrombie, Kristy | | | | | | | |
| Remodel Bathroom | 3,000.00 | 5,416.23 | 180.5% | 3,114.00 | 5,622.05 | 6,749.50 | -1,127.45 |
| Total Abercrombie, Kristy | 3,000.00 | 5,416.23 | 180.5% | 3,114.00 | 5,622.05 | 6,749.50 | -1,127.45 |
| ▼ Cook, Brian | | | | | | | |
| 2nd story addition | 18,570.34 | 15,767.60 | 84.9% | 21,331.50 | 18,112.03 | 18,061.20 | 50.83 |
| Kitchen | 12,185.00 | 7,390.00 | 60.6% | 13,003.00 | 7,886.10 | 12,906.45 | -5,020.35 |
| Total Cook, Brian | 30,755.34 | 23,157.60 | 75.3% | 34,334.50 | 25,852.57 | 30,967.65 | -5,115.08 |
| ▼ Ecker Designs | | | | | | | |
| Office Repairs | 5,370.00 | 2,910.00 | 54.2% | 5,757.50 | 3,119.99 | 4,984.50 | -1,864.51 |
| Total Ecker Designs | 5,370.00 | 2,910.00 | 54.2% | 5,757.50 | 3,119.99 | 4,984.50 | -1,864.51 |
| ▼ Pretell Real Estate | | | | | | | |
| 75 Sunset Rd. | 13,863.00 | 3,036.00 | 21.9% | 18,409.93 | 4,031.78 | 23,583.14 | -19,551.36 |
| Total Pretell Real Estate | 13,863.00 | 3,036.00 | 21.9% | 18,409.93 | 4,031.78 | 23,583.14 | -19,551.36 |
| TOTAL | 52,988.34 | 34,519.83 | 65.1% | 61,615.93 | 40,140.37 | 66,284.79 | -26,144.42 |

Committed Costs Report

Display a Committed Costs report showing information unattainable in QuickBooks reports before. The Committed Costs report adds POs with no bills and unpaid wages for employees who have spent time on jobs for a much more complete understanding of job costs.

Customizable Purchase Forms

Customize purchase forms to track the expense side of your business and get more detailed information on where your money is going, not only from where it's coming in.

Sophisticated Inventory Capabilities

Inventory Center

Easily find and locate inventory tasks by accessing your inventory items and reports all in one place with QuickBooks Inventory Center. Now add a notes field or image to each item for quick identification.

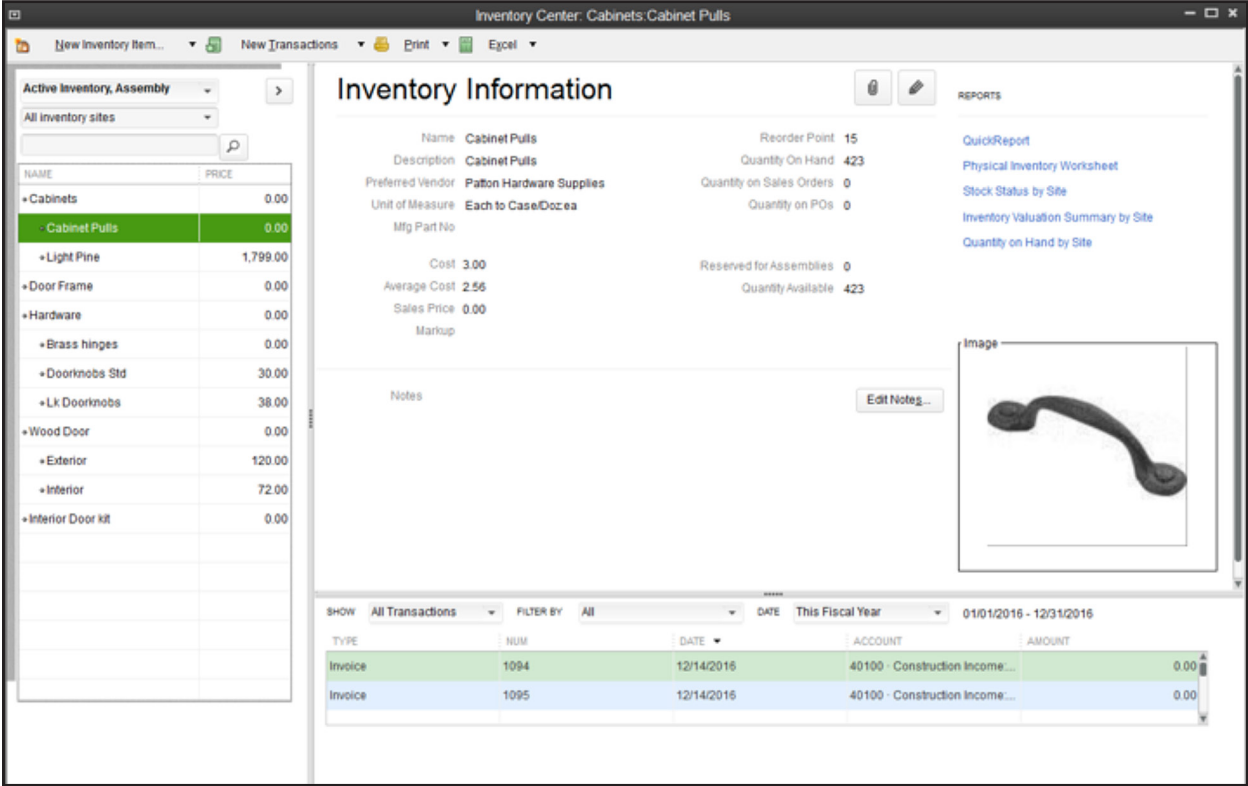

Enhanced Inventory Receiving

Keep item receipts and bills separate when receiving new inventory. Maintain reliable inventory counts, regardless of the order in which transactions are entered.

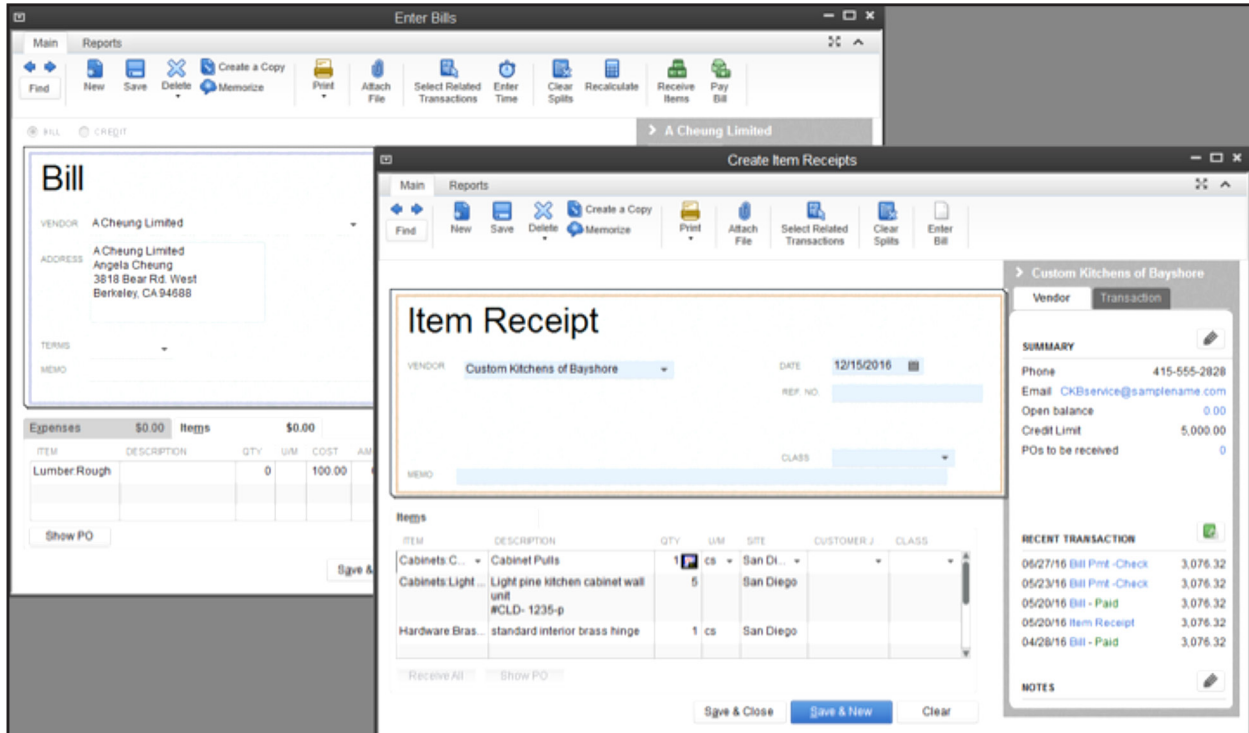

Change Assembly Components on the Fly

Change quantity and item components on the fly to make substitutions or accommodate special customer requests.

Sales Order Fulfillment

Order fulfillment worksheet makes it easier for users to pick, pack, and ship open orders using accurate inventory information, eliminating manual trial and error and guesswork. By combining several steps of a complex workflow into a single screen, this feature enables users to see all open orders that are partially or completely fulfillable based upon existing inventory levels so they can quickly identify what orders they can ship. They can filter which orders they see based upon their fulfillment preferences and they can sort orders by fulfillment status, order date. They can select which orders they want to fulfill and then batch print pick lists and packing slips. Users can maximize cash flow and decrease the probability of partially completed orders getting lost and creating customer unrest. Once shipments are received users can immediately see which orders can now be fulfilled as a result of the new inventory.

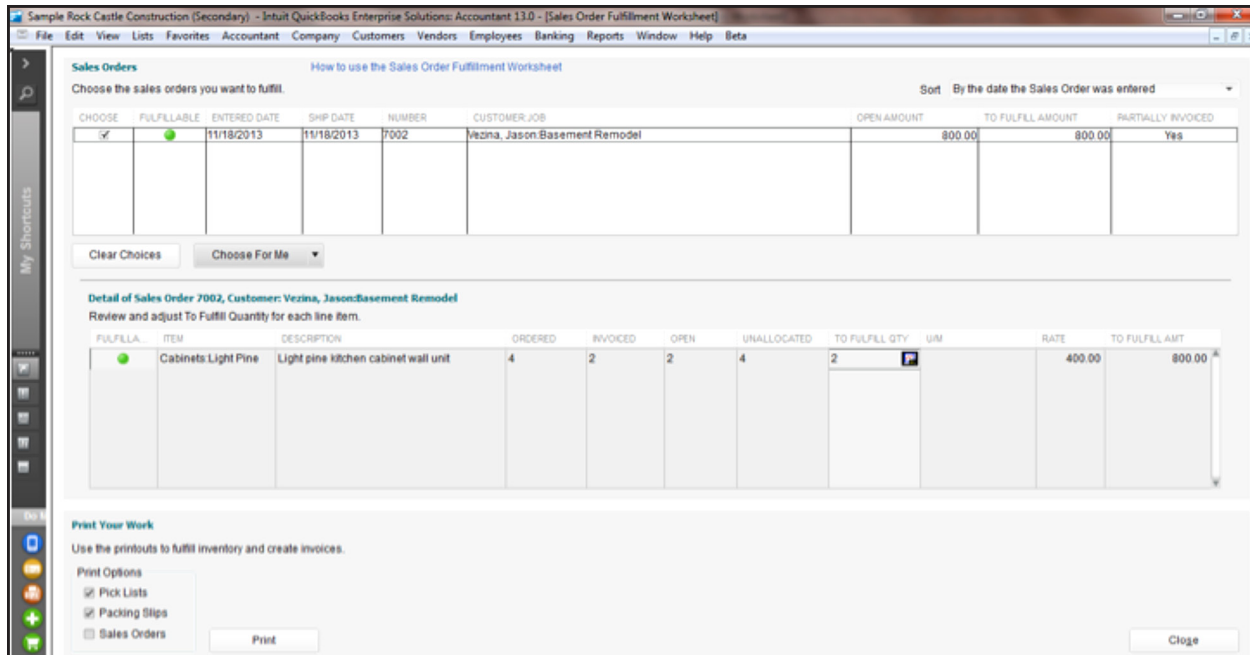

Unit of Measure Conversion

You may buy the same item in one unit of measure, stock it in another, and sell it in yet another. Enterprise Solutions can automate the conversion from one unit of measure to another as the item moves through your business, helping you avoid costly mistakes. With a click, you can instantly convert from cases to pallets, or whatever units of measure you define. The correct units are then printed on invoices, purchase orders, sales orders, pick lists, and packing slips to help streamline your workflows and enable you to easily buy and sell products in precisely the way your vendors and customers prefer.

Available to Promise

This feature enables users to manage items in inventory by displaying information on items on hand, items on order. Users can see on each line of a sales order how many items are on-hand (available to sell), committed (sold on other open sales orders), on a pending build (on an assembly), and on-order (on open purchase orders). By showing details the user can see when items are due in (promised date), due to be assembled (pending builds). With this information displayed in one place, users can more easily manage large orders, incomplete shipments / fulfillment, and rare / difficult to make or buy parts. This feature can also enable a telesales force to sell items without having to know everything about what is going on in manufacturing or production. For items that are not currently available (out-of-stock), the user (or sales rep) will be able to give a reasonable promised fulfillment date.

Current Availability

Item Name: Cabinets:Cabinet Pulls U/M: ea

Description: Cabinet Pulls

| Quantity Available | | Incoming | |
|----------------------------------|------------|-----------------------------|-----|
| Quantity on Hand | 423 | Quantity on Purchase Orders | 0 |
| Quantity on Sales Orders | 0 | Quantity on Pending Builds | --- |
| Quantity Reserved for Assemblies | 0 | | |
| Quantity Available | 423 | | |

Show Details >> Close

Bill of Materials Cost Tracking

Users can track consumed labor, and accurately plan labor based on production or assembly forecasts. Users can manage COGS (by including the cost of labor in the cost of assemblies), set prices to reflect true costs, and manage their flexible manufacturing resources (people and machines). This feature also allows the user to add Non-Inventory Parts and Other Charges types of items to the Bill of Materials' Assembly Item. By understanding how the cost of labor impacts the cost of goods sold, users can have a more accurate measurement of costs (COGS), increased capability for scheduling labor, and better understanding of profitability for produced, assembled, or manufactured items.

Item List

Look for: All fields Search Reset Search within results

NAME

- Subs
 - Carpet
 - Drywall
 - Duct Work
 - Electrical
 - Insulating
 - Metal Wrk
 - Painting
 - Plumbing
 - Roofing
 - Tile & Counter
 - Cabinets
 - Cabinet Pulls
 - Light Pine
 - Door Frame
 - Hardware
 - Brass hinges
 - Doorknobs Std
 - Lk Doorknobs
 - Wood Door
 - Exterior
 - Interior
 - Interior Door kit
 - Lumber
 - Trim
 - Decking
 - Rough
 - Appliance

Item Name/Number: Interior Door kit Subitem of:

Unit of Measure: U/M Set

I purchase this assembly item from

Cost: What is this cost? 0.00

Description: complete interior door

Sales Price: 0.00 Tag:

Bill of Materials

| ITEM | DESCRIPTION | TYPE | COST | QTY | U/M | TOTAL |
|-------------------------------|-------------------------------|----------|-------|-----|-----|-------|
| Hardware:Doorkn... | Standard Doorknobs | Inv Part | 15.00 | 1 | | 15.00 |
| Wood Door:interior | Interior wood door | Inv Part | 35.00 | 1 | | 35.00 |
| Hardware:Brass h... | standard interior brass hinge | Inv Part | 3.00 | 3 | | 9.00 |
| Door Frame | standard interior door frame | Inv Part | 12.00 | 1 | | 12.00 |
| Total Bill of Materials Cost: | | | | | | 71.00 |

Inventory Information

Asset Account: 12100 - Inventory Asset

Edit Item... OK

Item Activities Reports Excel Attach Include inactive

Backorder Functionality on Sales Orders and Invoices

Back order functionality makes it easier for users to understand if an order has been completely fulfilled or not so that they can better manage incomplete orders, sales orders and invoices. When an order cannot be completely fulfilled, the sales order automatically keeps track of how many items were fulfilled by earlier partial shipments. A Backordered column on the sales order indicates fulfilled and still open quantities and line items.

Sales Order

Date: 12/15/2016

S.O. No.: 8801

Name / Address: Peacock Home Builders
2214 51st Ave
Middlefield, CA 94060

Ship To: Peacock Home Builders
2214 51st Ave
Middlefield, CA 94060

P.O. No.:

Terms: Net 30

Due Date: 01/14/2018

Rep: KR

Ship Date:

Ship 'Ma:

FOB:

| ITEM | DESCRIPTION | ORDERED | U/M | LOCATION | SHELF | BIN# | COST | AMOUNT | TAX | BACKORDERED | INVOICED | CLSD |
|------------------|------------------------------|---------|-----|----------|-------|------|--------|----------|-----|-------------|----------|------|
| COOR | Cordless Drill | 30 | ea | W | S01 | 15 | 254.95 | 7,648.50 | Non | 23 | 7 | |
| Installation ... | Installation, Initial Labor | 20 | | orem | | | 339.95 | 6,799.00 | Non | | 20 | ✓ |
| Freight | Freight Charged to Customers | 1 | | orem | | | 0.00 | 0.00 | Non | | 1 | ✓ |
| Grease | Grease per build | 1 | oz | | | | -0.05 | -0.05 | Non | 0 | 1 | ✓ |

ca (5.0%) 0.00

Total: 14,447.45

Customer Message:

MEMO: CUSTOMER TAG CODE:

Save & Close Save & New Revert

In addition, the user can create pick lists for the shop floor or packing lists for shipment directly from the sales order. Users can easily create all documentation necessary to support and complete partial shipments.

Main Formatting Reports

Find New Save Delete Memoize Mark As Close Print Email Email Later Attach File Create Invoice Create Purchase Order

Preview Sales Order Batch

Packing Slip

Pick List

Shipping Label

Envelope

Save As PDF

TEMPLATE: Custom Sa...

Sales Order

CUSTOMER JOB: Auleta, Frank

CLASS:

Date: 12/15/2013

S.O. No.: 7004

Name / Address: Frank J Auleta
92834 Chandler St
Millbrae, CA 94030

Ship To: Ship To 1
Robert Allard
92834 Chandler St
Millbrae, CA 94030

P.O. No.: 7887878

| ITEM | DESCRIPTION | ORDERED | U/M | RATE | CLASS | AMOUNT | TAX | INVOICED | CLSD |
|------------------------|--------------------------------------|---------|-----|----------|-------|----------|-----|----------|------|
| Cabinets Light Pine | Light pine kitchen cabinet wall unit | 2 | | 1,799.00 | | 3,598.00 | Tax | 0 | |
| Wood Door Exterior | Exterior wood door | 1 | | 120.00 | | 120.00 | Tax | 0 | |
| Hardware Doorknobs ... | Standard Doorknobs | 1 | | 30.00 | | 30.00 | Tax | 0 | |

San Tomas (7.75%) 290.47

Total: 4,03...

Customer Message: Thank you for your business

MEMO: CUSTOMER TAG CODE: Tax

Save & Close Save & New Revert

The Backordered column on Invoices reflects quantity shipped and quantity remaining open by line item, and by quantity.

Invoice

DATE: 12/15/2013
 INVOICE #: 1102

BILL TO: Kristy Abercrombie
 5647 Cypress Hill Rd
 Bayshore CA 94326

SHIP TO: Ship To 1
 Kristy Abercrombie
 5647 Cypress Hill Rd
 Bayshore, CA 94326

TERMS: Net 30
 DUE DATE: 01/14/2014

| ITEM | DESCRIPTION | QUANTITY | U/M | RATE | AMOUNT | TAX |
|-------------------|-------------------------|----------|-----|--------|--------|-----|
| Framing | Framing labor | 16 | | 55.00 | 880.00 | Non |
| Installation | Installation labor | 12 | | 35.00 | 420.00 | Non |
| Removal | Removal labor | 16 | | 35.00 | 560.00 | Non |
| Subs:Tile &Cou... | Install tile or counter | | | 825.00 | 825.00 | Non |
| Subs:Painting | Painting | | | 154.00 | 154.00 | Non |
| Subs:Electrical | Electrical work | | | 275.00 | 275.00 | Non |

San Tomas (7.75%) 0.00
 Total 3,114.00
 PAYMENTS APPLIED 0.00
 BALANCE DUE **3,114.00**

Backorder Functionality on Purchase Orders

Partial shipments from vendors display in the Backordered column on the Purchase Order. Purchase orders show the amount back ordered, and purchase orders with both backordered and received amounts can be printed. Better backorder functionality enables users to see exactly what remains on an open purchase order from vendors. Purchase orders will indicate quantities required to fulfill outstanding sales orders (further detail below in the Available To Promise section).

Purchase Order

Date: 12/15/2013
 P.O. No.: 6237

Vendor: A Lanski Limited
 Anna Lanski
 3818 Bear Rd. West
 Berkeley, CA 94688

Ship To: Young-Kyu Yoo
 1967 Appleseed Lane
 Bayshore CA 94326

| ITEM | DESCRIPTION | Q... | RATE | CUSTOMER | U/M | AMOUNT | BACKORDERED | RCVD | CLSD |
|-----------|-------------|------|--------|--------------------|-----|----------|-------------|------|------|
| Lumber... | | 35 | 100.00 | Zaccarella, Jen... | | 3,500.00 | 15 | 20 | |

Auto POs

Turn purchasing into a two-click operation without worrying about minimum or maximum stock levels. Specify inventory quantities to reorder, and QuickBooks will put those quantities directly into PO's—automatically.

Select which items to reorder and enter their quantities. QuickBooks creates one purchase order per vendor and site.

Date: 12/15/2016

| ITEM | DESCRIPTION | VENDOR | REORDER PT | QTY AVAILAB... | QTY ON PO | QTY TO ORDER |
|--------------------|---------------------------------|---------------------------|------------|----------------|-----------|--------------|
| Hook | Retainer Hook, Manual Strap | | 50 | -27 | 2 | 76 |
| Pedestal - DR | PowerTrak, Drive Pedestal | | 100 | 6 | 2 | 93 |
| PowerTrak-4x2 | PowerTrak, Tube Castings 4"x2" | | 100 | 10 | 0 | 91 |
| Pulley Br | Pulley Bracket | | 100 | -1 | 0 | 102 |
| 2000-PT | Reduced Labor from 2 to 1 (Qty) | | 10 | 2 | 0 | 9 |
| Pin - BL | Anchor Pin, Black | Anderson's Hardware &... | 100 | -28 | 5 | 124 |
| Roller -4 | 0034-210... | Anderson's Hardware &... | 100 | 56 | 40 | 5 |
| Screws-SC-10x.5-SS | Screw, 10x1/2 phil pan SS | Anderson's Hardware &... | 100 | -469 | 0 | 570 |
| Anchor adhesive | Adhesive, Anchor | Caylor's Hardware & Ad... | 50 | 29 | 0 | 22 |
| Drum -AL | Drum, 4", Aluminum | Caylor's Hardware & Ad... | 100 | -348 | 10 | 439 |
| Wrenuts -OR | Wire Nuts, Orange | Caylor's Hardware & Ad... | 100 | 45 | 25 | 31 |

Select All

<2> purchase orders to be created

Show purchase orders after saving

Create PO's Cancel

Multiple Sales Orders to a Single Invoice

Users can batch process sales orders into a single invoice, eliminating duplicate work. Users can see all of the sales orders for a specific customer and select any number of them to be combined into a single invoice. Users can select one or more items from each Sales Order to be included in the invoice.

Batch Invoice

Step 1 of 3: Select a billing group or choose customers and click Next.

Search

Look for in All fields

Search within results

Search Results

| NAME | BALANCE TO... | TERMS |
|---------------------|---------------|--------|
| Abercrombie, Kristy | 0.00 | Net 30 |
| Family Room | 0.00 | Net 30 |
| Kitchen | 0.00 | Net 30 |
| Remodel Bathroom | 0.00 | Net 30 |
| Augustin, Marvin | 0.00 | Net 15 |
| Home Remodel | 0.00 | Net 15 |
| Auleta, Frank | 14,510.00 | Net 15 |
| Remodel | 14,510.00 | Net 15 |
| Beard, Lucy | 0.00 | Net 15 |
| Remodel | 0.00 | Net 15 |
| Behanu, Aaron | 0.00 | Net 30 |

Billing Group

November Jobs

[What is a billing group?](#)

Billing group: November Jobs

CUSTOMERS IN THIS GROUP

- Ortega, Tabilha
- Morris, Katherine
- Morearty, Brian
- Philip, Tim
- Augustin, Marvin

Store Manufacturer's Part Numbers on Items

Users can store manufacturer part numbers (MPN) on items. MPN enables users to enter manufacturers' part numbers as part of the main item definition, which makes it easier to cross-reference their inventory with vendors' & manufacturers' parts. Using the same parts numbers to identify inventory items enables more accurate communication, ordering and precise inventory tracking.

| TYPE Inventory Part Use for goods you purchase, track as inventory, and resell. | | <input type="button" value="OK"/> <input type="button" value="Cancel"/> <input type="button" value="Notes"/> <input type="button" value="Custom Fields"/> <input type="button" value="Spelling"/> <input type="button" value="Edit Markup..."/> | | | | | | | | | | | | |
|--|-------------------------------------|--|---------------|---------------|----------------|--------------|---------|----------------|-------------------------|--|----|-------|---|---|
| Item Name/Number Door Frame | <input type="checkbox"/> Subitem of | Manufacturer's Part Number 3434-xxef-9456 | | | | | | | | | | | | |
| UNIT OF MEASURE U/M Set | | <input type="button" value="Edit..."/> | | | | | | | | | | | | |
| PURCHASE INFORMATION Description on Purchase Transactions standard interior door frame Cost 12.00 COGS Account 50100 - Cost of Goods... Preferred Vendor Peacock, Karen | | SALES INFORMATION Description on Sales Transactions standard interior door frame Sales Price 0.00 Markup -100.0% Tax Code Tax Income Account 40100 - Construction L... | | | | | | | | | | | | |
| <input type="checkbox"/> Item is inactive | | | | | | | | | | | | | | |
| INVENTORY INFORMATION <table border="1"> <thead> <tr> <th>Asset Account</th> <th>Reorder Point</th> <th>On Hand</th> <th>Average Cost</th> <th>On P.O.</th> <th>On Sales Order</th> </tr> </thead> <tbody> <tr> <td>12100 - Inventory Asset</td> <td></td> <td>21</td> <td>12.00</td> <td>0</td> <td>0</td> </tr> </tbody> </table> | | | Asset Account | Reorder Point | On Hand | Average Cost | On P.O. | On Sales Order | 12100 - Inventory Asset | | 21 | 12.00 | 0 | 0 |
| Asset Account | Reorder Point | On Hand | Average Cost | On P.O. | On Sales Order | | | | | | | | | |
| 12100 - Inventory Asset | | 21 | 12.00 | 0 | 0 | | | | | | | | | |

Cost Management and Sales Management

Users have the option to accurately update the cost of an inventory or service item when creating a new purchase transaction. The ability to change item costs directly from forms saves time by eliminating the need to open each item record and manually update the cost. This feature provides enhanced flexibility in managing item costs, and should help with profitability analysis and pricing decisions. For instance, you can base Change Item Prices on Unit Cost.

This feature enables users to manage cost increases/decreases in items more accurately. When the cost of an item changes, users can choose to update the item cost in the item record. If the item is a component in an assembly, the Bill of Materials average cost will also change when the assembly is built. Users can see the impact of cost increases (and decreases) on the profitability (and potential selling price) of purchased items and assembled goods.

The one time message displays when a user modifies the default item cost on any of the following forms: checks, credit card charges, bills, purchase orders, and item receipts. For example, the user changed the cost of "DRPE" on the bill. The user can choose "Yes" to automatically update the item cost record with the new cost.

When the user chooses not to see the message any longer, whatever he elects to do at that time will become the default behavior. So, if the user chooses to update the item's cost, from that time forward, whenever he modifies a cost on a form, the item's cost will be updated in the item record. If the user chooses not to, the item's cost will not be updated in the future. The user's decision can be reversed by selecting the "bring back all one time messages" option in the general preferences dialog.

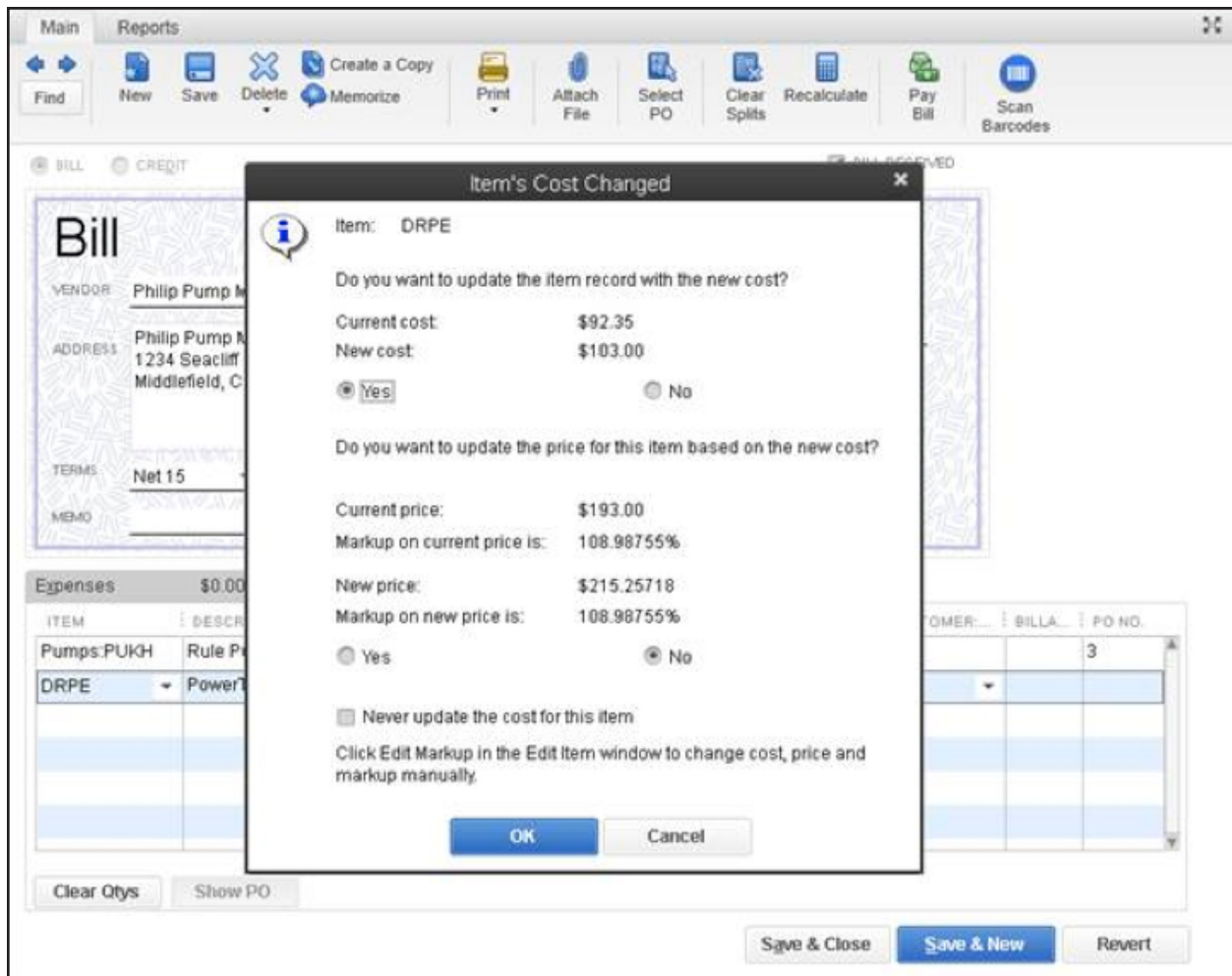

Multiple Shipping Addresses per Customer

This feature simplifies customer shipping address management by making it easier to find and use the correct customer shipping address when creating a Sales Order, Estimate, Purchase Order, Invoice, Sales Receipt, and Credit Memo. Users can store an unlimited number of shipping addresses per customer. Addresses are selectable from a dropdown list where shipping addresses are entered.

CUSTOMER NAME **Auleta, Frank**

CURRENT BALANCE **14,510.00** [How do I adjust the current balance?](#)

Address Info

COMPANY NAME **Auleta's Garage**

FULL NAME **Mr. Frank J. Auleta**

JOB TITLE

Main Phone **650-555-3422** Main Email **f_auleta@samplename.com**

Alt. Phone **650-555-8349** CC Email

Mobile

Fax **650-555-9804** Other 1

ADDRESS DETAILS

INVOICE/BILL TO

Frank J. Auleta
92834 Chandler St.
Millbrae, CA 94030

SHIP TO **Ship To 1**

< Add New >

Rober
92834
Millbrae

Dyllan Janes

Kim Dyson

Defa

Ship To 1

Customer is inactive

OK Cancel Help

Large Bill of Materials Management – View, Print, Report

Users can create, edit, view, and print large Bills of Materials (BOM), making it easier to track inventories comprised of parts, assemblies, and sub-assemblies. An expanded onscreen view lists consumed parts to indicate all pieces of a BOM, and indicates sub-assemblies (consumed BOMs). Users can set the Sales Price by seeing each item cost and the total cost of the Bill of Materials.

Advanced Inventory¹ Add-On Subscription

Multi-Location Inventory

Accurately track the quantity and value of inventory in multiple locations right within QuickBooks using QuickBooks Enterprise Solutions Advanced Inventory.

Know the value and quantity of inventory in multiple locations. For each location, you can see how many items are on hand, on sales order, on purchase order, and your reorder point... and QuickBooks will automatically calculate which items you need to restock.

Transfer inventory from one location to another. If one location is running low on inventory, you can transfer stock from another warehouse to meet demand without delay.

Flexibility to set up various types of locations. In addition to tracking inventory in multiple warehouses, you can track it in different staging areas within a single warehouse, on service trucks, and on consignment. You can even track imported goods 'on the water.'

| Advanced Inventory File | | | | | | | |
|---|---------------------|-------------------|--------------------|------------------|------------|-------|--|
| Quantity on Hand by Site | | | | | | | |
| December 1 - 15, 2016 | | | | | | | |
| Inventory | Distribution Center | Atlanta Warehouse | San Jose Warehouse | Service Truck #1 | In transit | TOTAL | |
| All spring (Anchor Spring) | 642 | 300 | 554 | 4 | 300 | 1,800 | |
| Anchor-12x1 (Anchor, 12x1 RedCap) | 438 | 200 | 121 | 26 | 0 | 785 | |
| Anchor adhesive (Adhesive, Anchor) | 8 | 10 | 11 | 2 | 15 | 46 | |
| Base - BL (Anchor Base, Black) | 20 | 10 | 6 | 1 | 0 | 37 | |
| Connectors - UR (UR- Connectors) | 124 | 200 | 101 | 0 | 22 | 447 | |
| Cord - 12G (Electrical Cord, 12 Gauge) | 4 | 10 | 6 | 0 | 0 | 20 | |
| Drill (0034-121 Cordless Drill) | 4 | 2 | 2 | 0 | 0 | 8 | |
| Drum - AL (Drum, 4", Aluminum) | 164 | 400 | 121 | 3 | 0 | 688 | |
| Edge - CL (Leading Edge, Clear) | 230 | 100 | 51 | 0 | 0 | 381 | |
| Grommet 4 (Grommet, #4 Brass) | 699 | 300 | 101 | 0 | 0 | 1,100 | |
| Hex tool (T Style Hex Tool) | 31 | 23 | 11 | 0 | 4 | 69 | |
| Hook (Retainer Hook, Manual Strap) | 21 | 12 | 10 | 0 | 0 | 43 | |
| Hook - SH (Snap Hook, Manual Strap) | 48 | 54 | 16 | 0 | 10 | 128 | |
| J Box (Box, 1/2"x4 Single J Box) | 8 | 12 | 4 | 0 | 2 | 26 | |
| Motor, deckmount (Inf Deckmount, R1/2 Baldor Motor) | 8 | 4 | 8 | 0 | 0 | 20 | |
| Pedestal - CTR (PED-09-3487 Center Pedestal) | -1 | 1 | 2 | 1 | 0 | 3 | |
| Pedestal - DR (PowerTrak, Drive Pedestal) | 0 | 3 | 2 | 1 | 0 | 6 | |
| Pin - BL (Anchor Pin, Black) | 9 | 12 | 15 | 0 | 0 | 36 | |
| Pool Covers | | | | | | | |
| Cover -AQ (Pool Cover, Aqua) | 1 | 1 | 1 | 1 | 0 | 4 | |
| Cover -DB (Pool Cover - Dark Blue) | 3 | 3 | 2 | 0 | 0 | 8 | |
| Cover -FG (Pool Cover, Forest Green) | 3 | 0 | 3 | 0 | 0 | 6 | |
| Cover -LB (Pool Cover, Light Blue) | 6 | 14 | 1 | 0 | 0 | 21 | |
| Pool Covers - Other | -3 | 1 | 2 | 0 | 0 | 0 | |
| Total Pool Covers | 10 | 19 | 9 | 1 | 0 | 39 | |

Serial Number or Lot Tracking

Conveniently track serial numbers and lot numbers right inside QuickBooks.

- Enter serial numbers and lots at the time of purchase, transfer, or sale — this means no extra data entry is required for reliable tracking.
- You can track defective lots through assemblies and subassemblies, in stock on shelves, and customer purchases with new reports.

¹ Additional fees apply for the Advanced Inventory Add-On subscription. Requires QuickBooks Enterprise Solutions 14.0 with an active Full Service Plan and an Internet connection. You'll automatically receive any new versions of our product that are released, when and if available, along with updates to your current version. An active Full Service Plan is required.

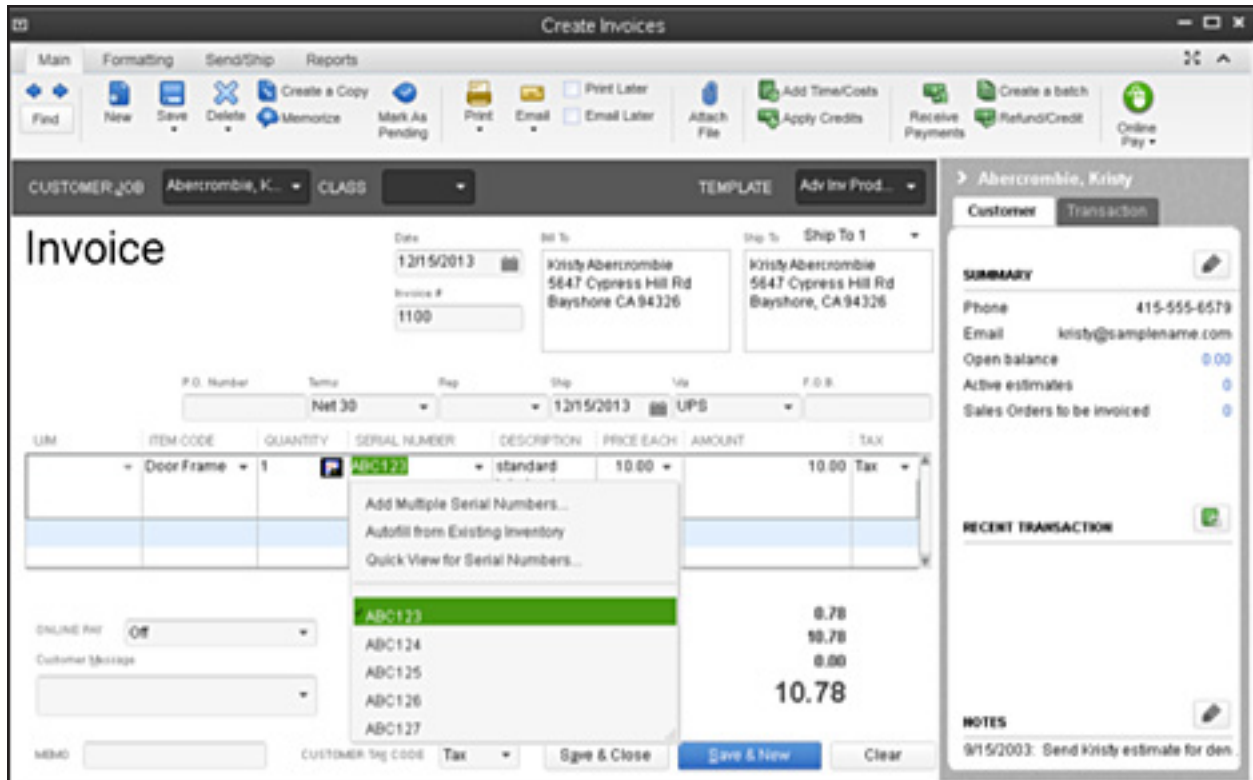

FIFO Inventory Costing

Now you have the flexibility to work in FIFO costing in addition to average costing for tracking inventory. Switch between costing methods at any time.¹

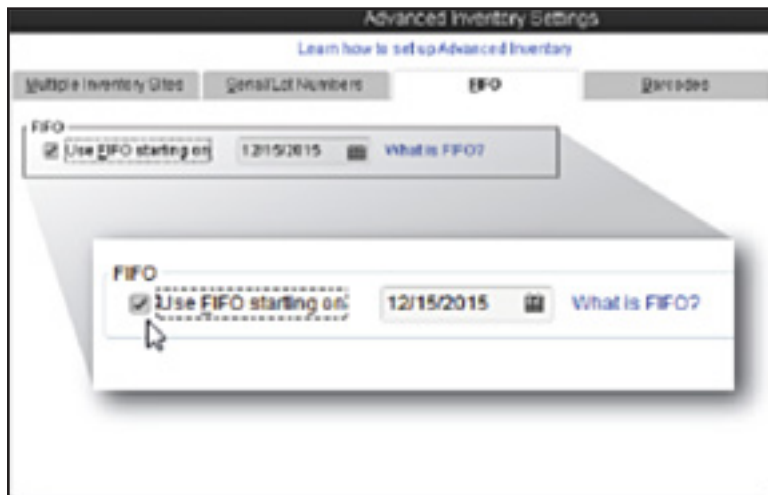

¹ If the Advanced Inventory add-on subscription lapses, users' data will revert to average cost for all dates.

Bin Location Tracking

Track specific inventory items down to the bin location level within one or more warehouses. When filling out forms, automatically see quantities and serial or lot numbers for each bin. Sort pick lists and item receipts by location for efficient picking and stocking.

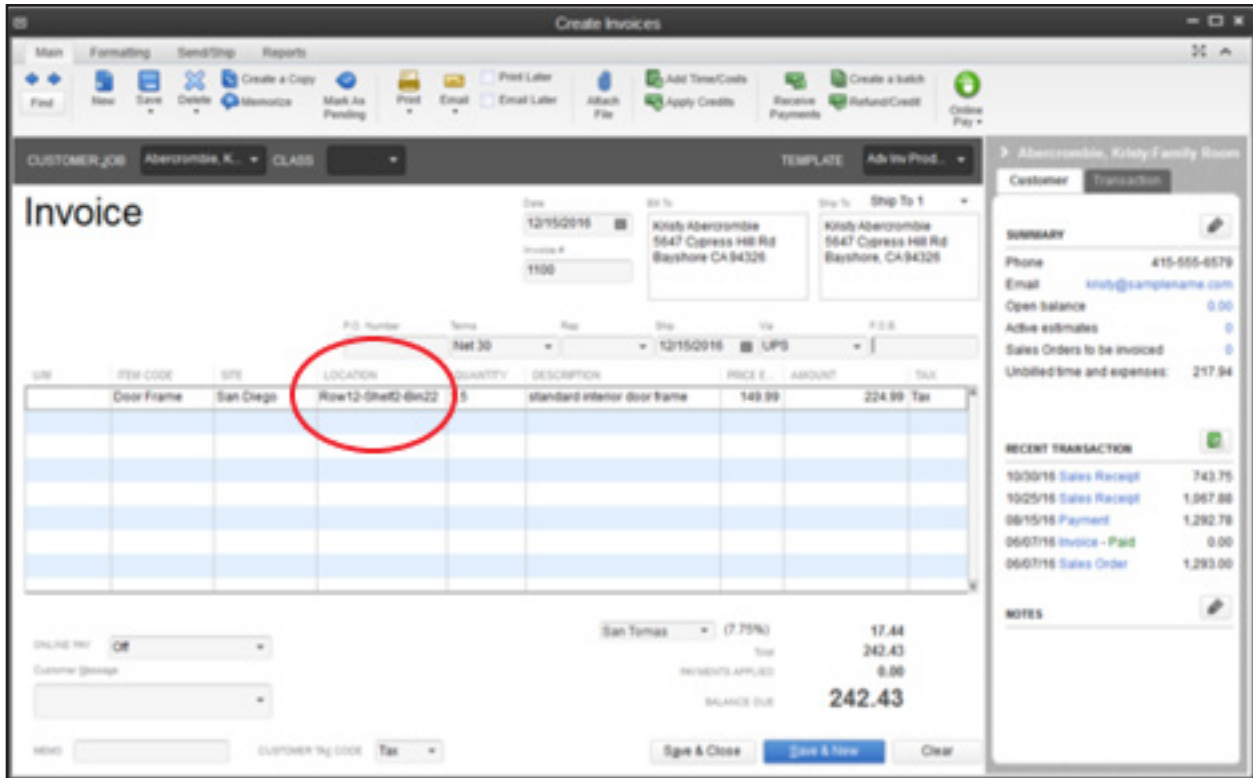

Barcode Scanning

Increase efficiency and reliability for all inventory data entry by scanning items and serial numbers without touching a keyboard – QuickBooks automatically puts the information into the right field. Create your own barcodes and print them to scan or export for your barcode label maker. Integrates with any simple USB barcode scanner (sold separately).

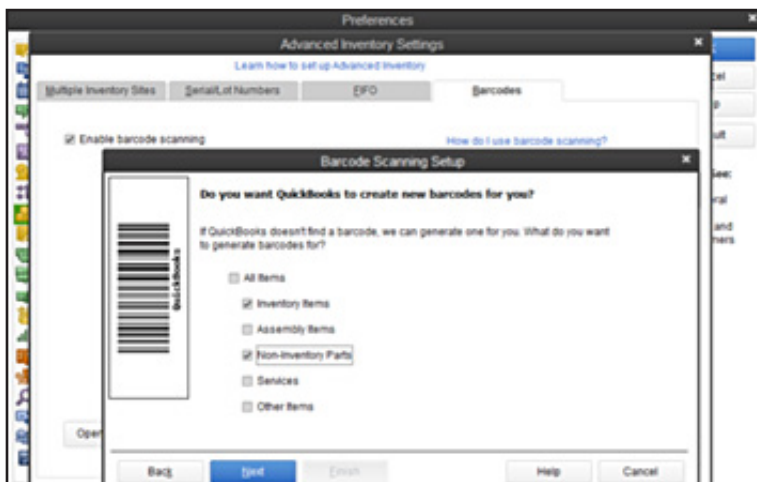

Sophisticated Pricing Capabilities

Advanced Pricing Controls

Users can set up to 100 different prices for different groups of customers to reflect pricing for corporate, loyal, and high-volume, purchasers. For example, a 10% price discount could be created for “loyal customers.” When the “loyal customers” price level is attached to a customer, pricing is automatically reduced by 10%.

Pricing – Print Price Lists

Users can easily discover, select, and print price lists from the Reports menu.

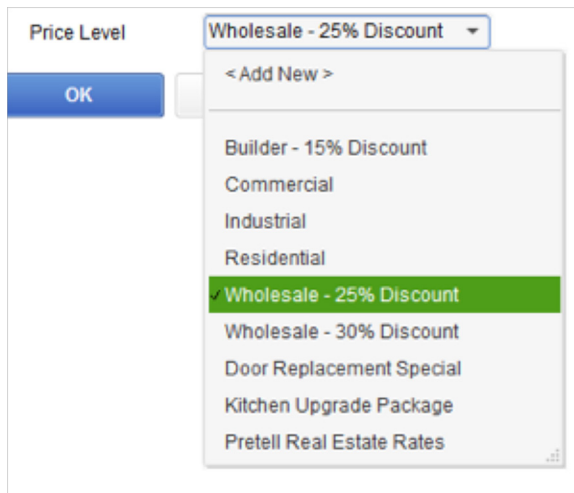

Sales Price Rounding Options for Items

Users have the flexibility to set and manage prices. Change Item Prices includes advanced pricing and rounding models by enabling users to choose from a variety of default and customizable rounding options based on Current Price and/or Unit Cost. For instance, a default option rounds up to the nearest 1.00 minus .01.

Users can use the default rounding options or create a user defined rounding scheme for a Per Item Price Level. This Retail (homeowner) Price Level rounds the Custom Price up to the nearest .10 and subtracts .01. This makes all prices end in .X9.

Price Level Name Price Level is inactive

Price Level Type Use this type of price level to apply a fixed percentage increase or decrease to all your standard sales prices when setting up prices for different customers or jobs.

This price level will item prices by

Round up to nearest

[How do I print a report?](#)

Alternatively, users can create their own rounding scheme to match their needs.

Price Level Name Price Level is inactive

Price Level Type Use this type of price level to apply a fixed percentage increase or decrease to all your standard sales prices when setting up prices for different customers or jobs.

This price level will item prices by

Rounding

\$ Plus \$ Minus

[How do I print a report?](#)

Automatic Price Adjustments

Set a default percentage or dollar amount markup for your items. When costs change, choose to increase sales prices by your markup amount, or have QuickBooks automatically make the changes for you.

The screenshot displays the 'Inventory Center: Cabinets: Light Pine' window. On the left, a table lists inventory items with their names and prices. The 'Light Pine' item is highlighted with a price of 1,799.00. The main area shows 'Inventory Information' for 'Light Pine', including details like 'Reorder Point 0', 'Quantity On Hand 6', and 'Preferred Vendor Peacock, Karen'. A 'REPORTS' section offers links for 'QuickReport', 'Physical Inventory Worksheet', and 'Stock Status'. Overlaid on this is the 'Edit Item' dialog box, which is open to the 'Edit Markup' sub-dialog. The 'Edit Markup' dialog shows the 'Type of Markup' set to 'Use default ("Percent over Cost")'. A table within the dialog shows the current 'Cost' of 1,500.00, 'Sales Price' of 1,799.00, and a 'Markup Percent' of 19.93333%. Below this, there are dropdown menus for 'If item cost changes on a purchase' and 'When item cost changes', both set to 'Use default ("Always ask about updating item co...')'. The 'Edit Markup' dialog also includes 'OK' and 'Cancel' buttons.

| NAME | PRICE |
|---------------------|----------|
| • Cabinets | 0.00 |
| • Cabinet Pulls | 0.00 |
| • Light Pine | 1,799.00 |
| • Door Frame | 0.00 |
| • Hardware | 0.00 |
| • Brass hinges | 0.00 |
| • Doorknobs Std | 30.00 |
| • Lk Doorknobs | 38.00 |
| • Wood Door | 0.00 |
| • Exterior | 120.00 |
| • Interior | 72.00 |
| • Interior Door kit | 0.00 |

| Cost | Sales Price | Markup Percent |
|----------|-------------|----------------|
| 1,500.00 | 1,799.00 | 19.93333% |

Advanced Pricing¹ Add-On

Take charge of your pricing and make it work for you—and for your bottom line. Easily change, customize and automate your pricing with the Advanced Pricing Add-on.

Create Thousands of Price Rules

Set sophisticated price rules based on any combination of customers, items, vendors, classes, custom fields and more. For example:

- Create quantity discounts
- Pass on a one-month manufacturer markdown
- Charge different prices by class (i.e. location)
- Create an upcoming promotion using a future start date
- Offer seasonal discounts with expiration dates to apply on top of your regular wholesale discount



| QTY FROM | U/M | COST | SALES PRICE | DISCOUNT % | NEW PRICE | MARKUP % | MARGIN % |
|----------|-----|--------|-------------|------------|-----------|------------|----------|
| 20 | ea | 850.00 | 2,999.77 | 20.0% | 2,399.82 | 182.33176% | 64.58% |
| 10 | ea | 850.00 | 2,999.77 | 10.0% | 2,699.79 | 217.62235% | 68.52% |
| 5 | ea | 850.00 | 2,999.77 | 5.0% | 2,849.78 | 235.26824% | 70.17% |
| | | | | | | | |
| | | | | | | | |
| | | | | | | | |
| | | | | | | | |

Manage Price Rules with Great Flexibility

Apply multiple price rules at once or mark rules as exclusive; change which price rules apply at transaction time.

¹ Additional fees apply for the Advanced Pricing Add-On subscription. Requires QuickBooks Enterprise Solutions 14.0 with an active Full Service Plan and an Internet connection. You'll automatically receive any new versions of our product that are released, when and if available, along with updates to your current version. An active Full Service Plan is required.

PRICE RULE NAME

 Price Rule is inactive

DESCRIPTION

1 WHEN THESE CONDITIONS ARE MET...

NOTE: If no conditions are added, the rule applies to all customers, items, classes and sales reps.

Customers

- Items
- ✓ Customers
- Class
- Sales Reps

Customer Name

Multiple (8)

2 AND THE DATE RANGE IS: FROM * TO * From date is required

3 SET THE PRICE TO BE: percent lower THAN THE

OPTIONS

53 Custom Prices

Exclusive Rule (Do not combine this rule with any other rules.)

Access QuickBooks Anyway, Anywhere, Anytime

Key Features & Benefits

Host QuickBooks in the Cloud

With QuickBooks Enterprise Solutions Hosting service, you can run your business from the cloud, allowing you to boost collaboration and provide up-to-date information for everyone, anywhere, anytime.¹ Best of all, it requires no installation or maintenance, training, new equipment, IT capital investment, or even a long-term commitment.² You can get up and running in 10 minutes or less.³

Remote Desktop Services

Companies with multiple locations can unify remote locations and workers for real-time access to all data within QuickBooks Enterprise Solutions. Enterprise Solutions offers the ability to connect multiple business locations and remote workers through the third-party technology called Remote Desktop Services (formerly Windows Terminal Services).⁴

Remote Desktop Services (RDS) is a technology offered by Microsoft Windows Server 2008 R2 that allows multiple users to access applications, data or virtual desktops located on a central server. This technology was formerly known as “Terminal Services” in Windows Server 2003 and is now one part of a greater set of virtualization technologies offered by RDS.

Intuit has taken advantage of RDS to make it easier for businesses to extend QuickBooks Enterprise Solutions to multiple users. With RDS, administrators only need to install Enterprise Solutions once in order to make it available for use by multiple users on multiple machines. Up to 30 users, depending on the number of Enterprise Solutions licenses purchased, can work with a company data file at the same time, without conflicts or delays.

A user interacts with Enterprise Solutions via RDS the same way as if it were installed locally. Client software on the user’s personal computer, called Remote Desktop Connection, allows the user to log in to the server to establish a session. Enterprise Solutions can then be accessed through a web page, icon or an access point within the Start Menu on the user’s PC and used remotely. The user’s computer displays images of the application from the server and sends back keystrokes and mouse selections to the server where they are processed. Users experience much higher performance levels because they are utilizing the server’s scalable processing capabilities.

Enterprise Solutions technical support engineers can provide limited Remote Desktop Services support related to the Enterprise Solutions product. For more information about using Remote Desktop Services with Enterprise Solutions, please read our white paper: [Maximizing the Value and Performance of QuickBooks Enterprise Solutions with Remote Desktop Services](#).

1 Internet Explorer 7, Firefox 3 for Windows or Mac, Safari 4 for Mac, Safari 5 for Windows, Chrome 3 or later for Windows or Chrome 4 or later for Mac. Internet connection required. Access is subject to Internet provider network availability and occasional downtime due to systems and server maintenance and events beyond our control. Subject to change without notice.

2 QuickBooks Enterprise Solutions software sold separately; a valid QuickBooks Enterprise Solutions license code must be provided to Right Networks. No down payment or contract required.

3 If you’re a QuickBooks Pro or Premier customer upgrading to QuickBooks Enterprise Solutions with Hosting. Based on internal data on 2/22/13 using recommended system requirements.

4 Additional fees may apply. Requires certain hardware, Microsoft Server operating systems, Microsoft Windows Server software licenses, and Remote Desktop Services Server Client Access Licenses, sold separately. For multiple remote users, a Remote Desktop Services Client Access License is required for each user.

More Productivity Tools

Key Features & Benefits

Document Center

Scan and attach receipts, estimates and other important business documents to your QuickBooks records with drag and drop ease. Store files locally on your hard drive.

Lead Center

Create and manage your business leads, and easily import and track existing leads. When a lead becomes a customer, move all the lead information to the Customer Center with a single click.

Collections Center

Quickly identify overdue and almost due invoices, and email all collection notices from your Outlook, Yahoo, Gmail or Hotmail¹ account in a few steps.

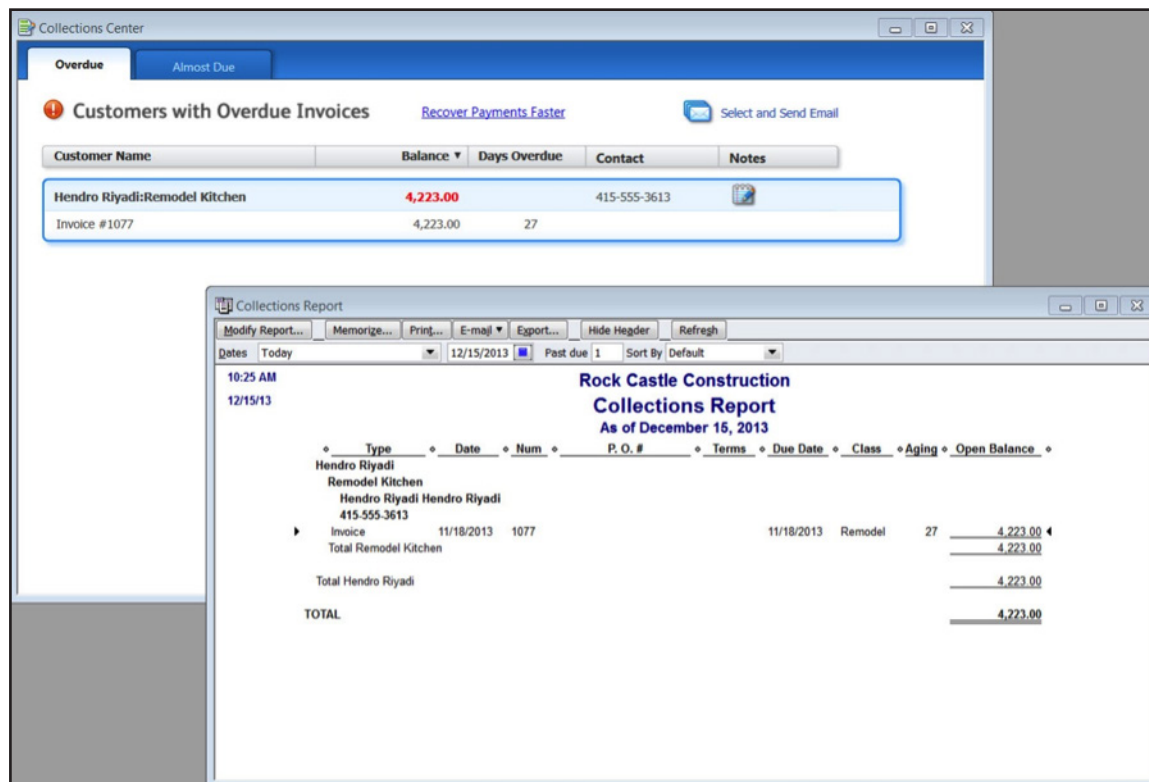

Calendar View

View timely information, including invoice and billing dates and other scheduled tasks, all in one place. Improved To-Do List captures relevant dates and displays them in the Calendar View. Past due transactions are automatically flagged.

Memorized Transactions

Automate recurring transactions like weekly and monthly bills and invoices. Easily select which transactions to run and which to postpone. Includes bi-monthly option.

¹ Works with Outlook 2003, 2007, and 2010; Yahoo and Gmail require internet connection

Faster Form Completion

Find items in your sales forms based on item detail, including custom fields, directly from your sales order, invoice, or sales receipt. With the click of a button, populate the selected items into the form you're working on.

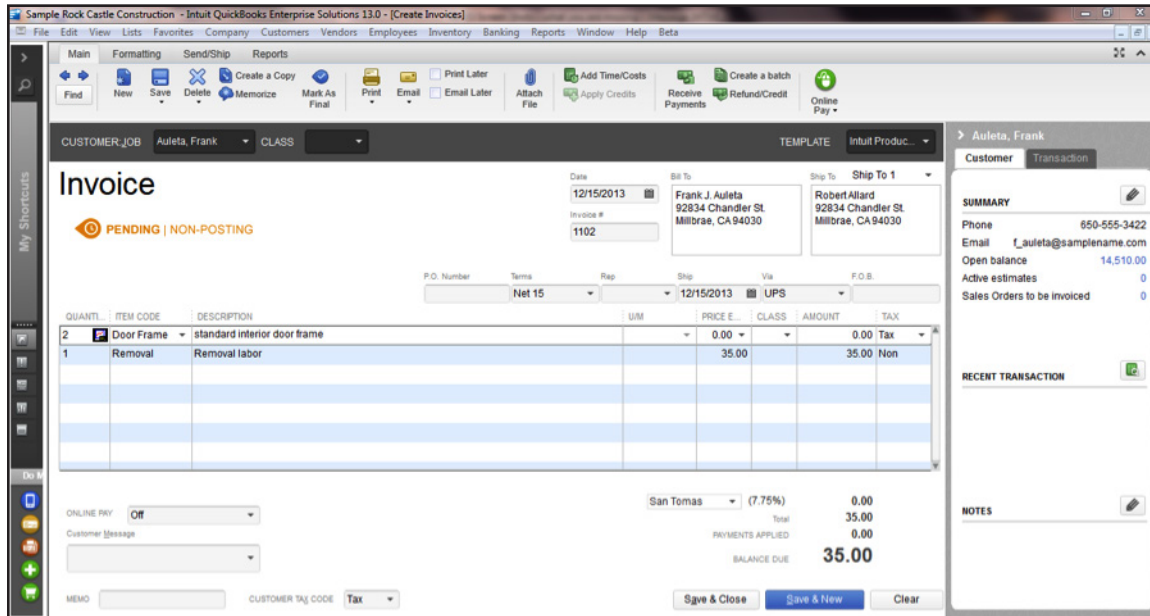

Default Classes

Save time and help improve accuracy by assigning default classes to items, accounts or names. When filling out transactions, QuickBooks automatically assigns the default class – you can change it at any time.

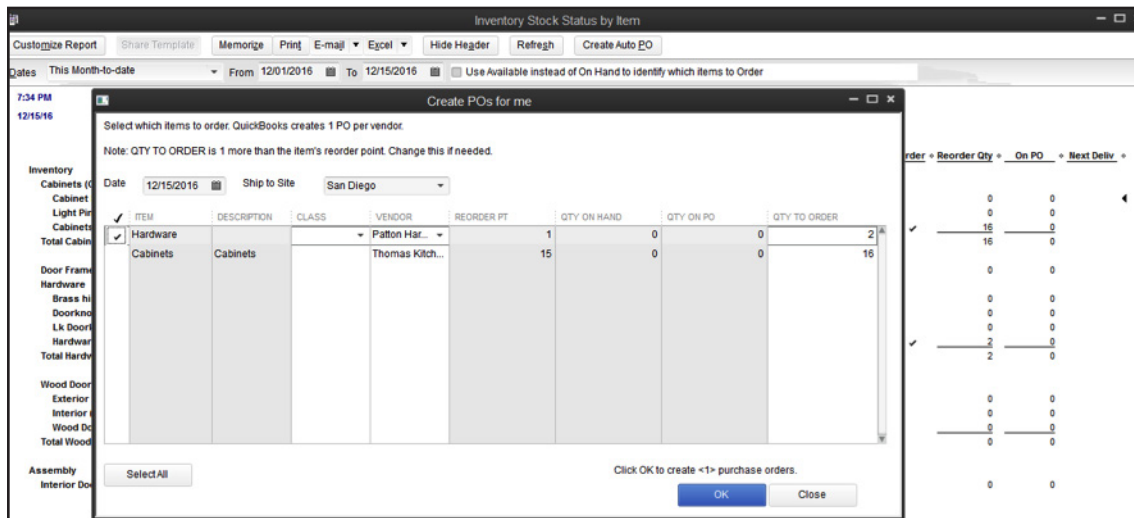

Batch Invoicing

Create a template and invoice many customers at once with Batch Invoicing. Instead of creating individual invoices for many customers on the same service, you can create the invoice once, and pick the customers you want to invoice; Batch Invoicing will automatically create the full set of invoices for you.

Step 1 of 3: Select a billing group or choose customers and click Next.

Search: Look for in **All fields** Search within results

Search Results

| NAME | BALANCE TO... | TERMS |
|-------------------------|---------------|---------------|
| Abercrombie, Kristy | 0.00 | Net 30 |
| Family Room | 0.00 | Net 30 |
| Kitchen | 0.00 | Net 30 |
| Remodel Bathroom | 0.00 | Net 30 |
| Augustin, Marvin | 0.00 | Net 15 |
| Home Remodel | 0.00 | Net 15 |
| Auleta, Frank | 14,510.00 | Net 15 |
| Remodel | 14,510.00 | Net 15 |
| Beard, Lucy | 0.00 | Net 15 |
| Remodel | 0.00 | Net 15 |
| Behanu, Aaron | 0.00 | Net 30 |

Billing Group: November Jobs [What is a billing group?](#)

Billing group: November Jobs

CUSTOMERS IN THIS GROUP

- Ortega, Tabitha**
- Morris, Katherine
- Morearty, Brian
- Philip, Tim
- Augustin, Marvin

Batched Invoices for Time and Expenses

Invoice multiple customers for time and expenses in one batch. Create a single invoice for customers who share regularly scheduled expenses and QuickBooks will process them, no additional reentry needed.

Invoice for Time & Expenses

Select the **Date Range** and **Template**. Then select **Customer:Jobs** to invoice. Click **Create Invoice** or **Next Step**.

Date Range From To Template **Time & Expense Invoice**

| ✓ | CUSTOMER:JOB ▲ | TIME | EXPENSES | ITEMS | TOTAL |
|---|------------------------------------|--------|----------|-------|--------|
| ✓ | Bayshore Gallery | 650.00 | 78.47 | 0.00 | 728.47 |
| | Bowden Imaging Systems:Project #03 | 570.00 | 0.00 | 0.00 | 570.00 |
| | Karen Peacock & Partners | 900.00 | 0.00 | 0.00 | 900.00 |
| | Wesselman Optometry | 110.00 | 0.00 | 68.26 | 178.26 |

Let me select specific billables for this Customer:Job

Batched Time Sheets

Process multiple vendor and employee time sheets in one batch. Create a single time sheet for employees and vendors who share the same work hours, and QuickBooks will process them all with no additional reentry required.

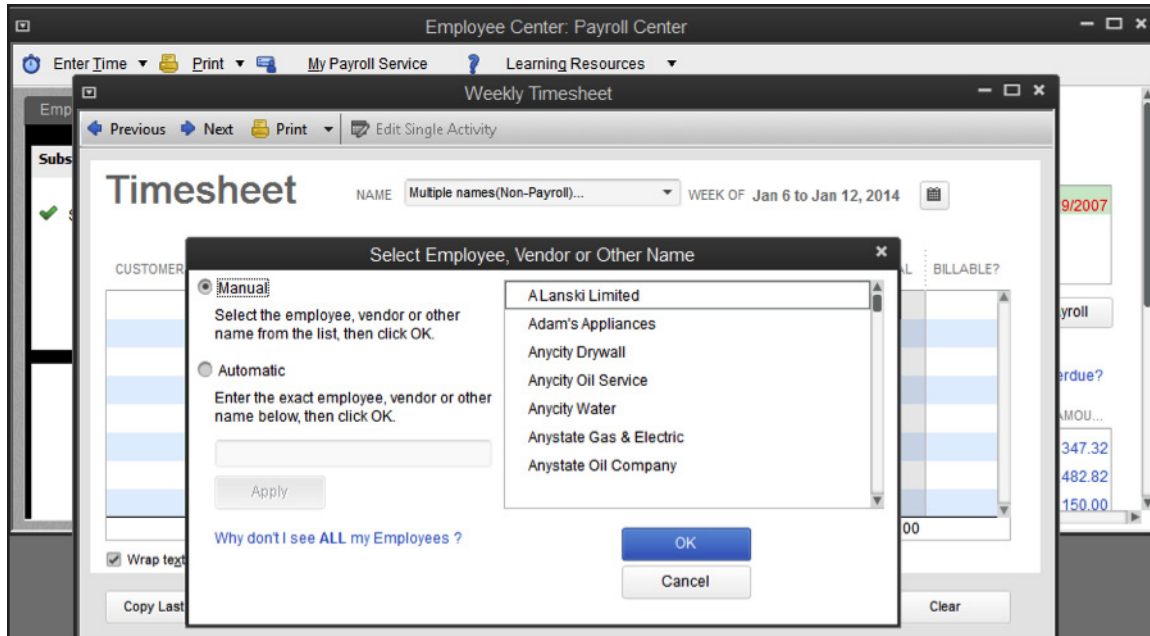

Work in Two Company Files at One Time

Save time spent switching between QuickBooks files when you work in two instances of QuickBooks Enterprise Solutions at the same time.¹

Rapidly Add or Edit Multiple List Entries from One Spreadsheet View

Save time by entering and editing your customers, vendors, item, or account information in bulk. You can even copy and paste data from other spreadsheets.

Additional Integrated QuickBooks Services

We know that Enterprise Solutions can't meet every unique need of every business, so we provide the ability to add what you need. That's why Enterprise Solutions easily integrates with a wide array of tested and proven third-party software applications that enable you to meet almost any business or accounting need, such as customer relationship management, job costing or shop floor management. Visit the QuickBooks Add-On center at <http://quickbooks.intuit.com/cms/addons> to find a solution that will provide the specialized capabilities you need to run and grow your business without moving to a big, complicated system. Or, you can tap into our network of over 100 software developers in the QuickBooks Developer Network to help you build a custom solution that integrates with Enterprise Solutions.

¹ Some functionality may be limited when running two instances. See www.qbes.com/sysreq for more information.

Full Service Support & Upgrades

Key Features & Benefits

Get Peace of Mind with the Full Service Plan

Included the first year and exclusively available to QuickBooks Enterprise Solutions customers, the Full Service Plan provides free upgrades, enhanced customer support, and other exclusive benefits.¹

Latest Product Upgrades: We are constantly researching customer needs and responding with new features, improvements in ease of use, and fixes to current features. You don't need to do anything to receive these upgrades. As long as you're a Full Service Plan member, we automatically send you every any new software version when and if it is released.

Unlimited customer support by specialized teams. Because problems come in all shapes and sizes, our support team has established a network of specialized teams to help resolve your specific problems quickly and efficiently.

- *U.S.-Based Product Experts.* Get exclusive access to a US-based team of experts with deep QuickBooks product knowledge. This unique team can help you use QuickBooks Enterprise Solutions more effectively within your business.
- *Technical Support.* Get unlimited access to our team of support experts dedicated to QuickBooks Enterprise Solutions. These support experts are thoroughly trained in Enterprise Solutions.
- *Training Tools.* To help you and your employees learn how to use QuickBooks Enterprise Solutions, complimentary access to Mastering Intuit QuickBooks Enterprise Solutions, an interactive training program, is provided.
- *Online Support.* Search our continuously updated [knowledge base](#) to get the most up-to-date information available, any time you like.

¹ The Full Service Plan (FSP) is good for 12 months from QuickBooks Enterprise Solutions purchase date or Full Service Plan renewal date. You have the option to add QuickBooks Mobile and Intuit Data Protect for free as an active FSP member. Service begins as of the date activated and continues through to the expiration date of your FSP plan. Online Backup Service requires Internet access and an active Full Service Plan. Entire PC is limited to 100GB total storage, which includes all 45 days which you have stored. In some cases data damage may be too extensive and the data file may be non-recoverable. QuickBooks support is available 24 hours a day, seven days a week; the Enterprise Solutions team (including our U.S.-based team of product experts) is available weekdays from 4:00 a.m. - 7:00 p.m. Pacific Standard time. Support hours exclude occasional downtime due to system and server maintenance, company events, observed U.S. holidays and events beyond our control. Intuit reserves the right to limit each telephone contact to one hour and to one incident. Active Full Service Plan members receive new version upgrades when and if released within 12 months of QuickBooks Enterprise Solutions purchase date or Full Service Plan renewal date. Online access to training is included with each Full Service Plan annual membership. Terms, conditions, pricing, features, service and support options are subject to change without notice. See terms and conditions at [qbes.com/terms](#).

INDUSTRY-SPECIFIC EDITIONS

QuickBooks Enterprise Solutions is available in industry-specific editions with specialized reports and workflows designed for manufacturers, wholesalers, retailers, contractors, professional services firms, nonprofits, and accountants.

Contractor

Industry-Specific Editions

QuickBooks Enterprise Solutions Contractor has the same core features included with the standard edition of Enterprise Solutions, plus specialized workflows, reports, chart of accounts and expert tips to better serve contractors. It's made to meet the needs of:

- Construction
- Carpenters
- Electricians
- Painters
- Plumbers
- Remodeling

Specialized features include:

The Job Costing Center

A single screen summarizes key information on all jobs.

Advanced Job Costing Tools

Users can see which jobs are making money and which are not.

Change Order Functionality

Accurate and complete estimates including Change Orders help to eliminate surprises for your clients and their customers. Users will be able to track and highlight changes to existing estimates, showing all change orders and the resulting cost impact, every time.

Flexible Billing Rates

Flexible billing rates allow users to assign different rates to different employees so they'll always have an accurate assessment of their total job's cost.

18 Additional Reports for Contractors

Track your job costs automatically as you pay bills, employees and subcontractors. Enterprise Solutions lets you see how you're doing at every phase of the job with 18 additional reports that help contractors make more money from jobs. Reports include:

- Job Status
- Job Costs by Vendor
- Job Costs by Job
- Cost-to-Complete

- Unpaid Bills by Job
- Unpaid Job Bills by Vendor
- Expenses Not Assigned to Jobs
- Billed/Unbilled Hours by Person & Job
- Open Purchase Orders by Vendor

Contractor Chart of Accounts

You may not have the time or accounting expertise to set up your chart of accounts to reflect your specific business. The Contractor edition of Enterprise Solutions provides you with a preset chart of accounts that have been developed by industry accounting professionals.

Manufacturing & Wholesale

Industry-Specific Editions

QuickBooks Enterprise Solutions Manufacturing & Wholesale has the same core features included with the standard edition of Enterprise Solutions, plus specialized workflows, reports, chart of accounts and expert tips to better serve manufacturers. It's ideal for:

- Apparel Manufacturers
- Automotive Parts
- Food Manufacturers
- Furniture Manufacturers
- Hardware Manufacturers
- Gifts & Novelty Items

Bill of Materials Cost Tracking

Users can track costs accurately. Assemble items and track their Bill of Materials costs, including labor and overhead costs.

Available to Promise

The Product Availability feature puts all the important inventory data on one simple screen. It allows users to easily drill-down to see details on which customers have ordered the product, or view open purchase orders placed with vendors.

Sales Order Fulfillment Feature

This feature shows all open sales orders on one simple screen. Users can:

- Sort open sales orders by date, by shippable dollar amount, or by customer with 1 click
- Customize whether you want to allow partial shipment, or only complete orders
- Select the orders they want to ship, then instantly batch print pick lists, packing slips, or invoices

Create Sales Orders to Easily Track the Status of the Order

Using sales orders, you can:

- Quickly see whether an order's been shipped, or not.
- View reports of all open sales orders by customer, or by item.
- Instantly turn sales orders into work orders, purchase orders, pick lists, or packing slips.
- Create invoices from full or partial sales orders—you choose which items to invoice

Backorder Tracking on Sales Orders, Purchase Orders and Invoices

Backorder Tracking columns on sales orders, invoices, and other sales forms show exactly what still needs to be shipped. Backorder column on purchase orders shows what's still expected from vendors.

Customize Price Levels to Keep Your Prices Competitive

This feature enables users to define different prices for different types of customers, such as high-volume, retail, or preferred customers. Users can also create up to 100 customized price levels for each item using a fixed % or dollar amount.

Multiple Shipping Addresses Per Customer

This feature simplifies customer shipping address management by making it easier to find and use the correct customer shipping address when creating a Sales Order, Estimate, Purchase Order, Invoice, Sales Receipt, and Credit Memo. Clients can store an unlimited number of shipping addresses per customer. Addresses are selectable from a dropdown list where shipping addresses are entered.

10 Additional Reports for Manufacturers & Wholesalers

See which products, customers, and jobs are profitable...and which aren't.

- See how your sales reps are performing
- Track open sales orders by customer or by item
- Track open purchase orders
- Track customer returns with the Return Materials Authorization (RMA) form
- Monitor defective materials with the Damaged Goods Log
- Document information on materials that don't meet specifications with the Non-conforming Material Report
- Use the Physical Inventory Worksheet to check your physical inventory against your QuickBooks records

Manufacturing & Wholesale Chart of Accounts

Track the right information, right from the start. The Manufacturing & Wholesale Chart of Accounts was developed by industry financial experts to organize your financial information the way you need to see it. The accounts work with manufacturing and wholesale-specific reports to give you better insight into your business and easier tax preparation.

Nonprofit

Industry-Specific Editions

QuickBooks Enterprise Solutions Nonprofit has the same core features included with the standard edition of Enterprise Solutions, plus specialized workflows, reports, chart of accounts and expert tips to better serve nonprofit organizations. It's perfect for:

- Charities & Foundations
- Religious Groups
- Human Services
- Arts
- Academia & Education
- Any other tax exempt entity

Specialized features include:

Customized for Nonprofit Accounting

Preconfigured for nonprofits with memorized reports, chart of accounts, and templates so you can quickly track and manage your organization's finances.

Streamline Fundraising Tasks

Integration with Microsoft® Word¹ enables seamless transfer of donor information directly from QuickBooks. No retyping required.

Flexible Customization Options

Users can format reports and donor forms the way they like. Add your logo or mission statement so that it is professional and customized for their organization.

The Donor Center

Manage donors. A single screen provides summary information for all donors. Click on a donor's name and clients can see that donor's contact information and every donation they've pledged.

9 Additional Reports for Nonprofits

See the information you need to manage your organization effectively and satisfy IRS requirements. No need to spend hours adapting standard business reports or writing spreadsheet formulas. Enterprise Solutions Nonprofit includes 9 reports created specifically to provide the information nonprofits need. And you can see any of them, anytime, with one click of your mouse. Reports include:

- Budget by Programs - Instantly see a snapshot of funding for each of your programs. See how allocated funds and actual expenses compare with budgeted amounts.
- Statement of Financial Income & Expense - Summarize your income, expenses and net income in a report that uses terminology relevant to your organization. Keep your Board and the IRS up-to-date effortlessly.
- Statement of Functional Expenses-990 - Summarize figures from appropriate accounts into expense categories that match IRS Form 990 line for line. Just transfer the totals, in order, to the form.

¹ Business software applications, including Microsoft products, sold separately. Microsoft® Word and Excel integration requires Word and Excel 2003, 2007 or 2010.

- Donors & Grants - Create an instant summary of all your donors and grantors, including contact information, contributions and expenses incurred against each donation or grant.
- Biggest Donors - Streamline fundraising campaigns by creating a contact list of donors, sorted from largest contributor to smallest over any time period you choose.
- Statement of Financial Position - Check your organization's finances, and take action to keep small problems from becoming big ones. Provide your Board with a financial snapshot in terms relevant to nonprofit organizations.
- Track Employee Hours - Track employee hours by program for an accurate accounting of program expenses. Enterprise Solutions tracks program costs automatically as you pay related bills and employees. Enter employee hours by day or week. QuickBooks sends totals directly to paychecks and nonprofit reports to help you make better decisions.

Nonprofit Chart of Accounts

Categorize your transactions as you enter them for faster, easier IRS reporting and more insight into your finances. The Nonprofit Edition of Enterprise Solutions incorporates the Unified Chart of Accounts (UCOA), a set of accounts developed specifically for nonprofits by nonprofit specialists. With each transaction assigned to an account in the UCOA, you can run nonprofit-specific reports that give you the information you need, exactly the way you need it. Save hours filling out government forms — just transfer the totals from your Enterprise Solutions reports.

Professional Services

Industry-Specific Editions

Professional service firms are different from other businesses because they bill for time/services vs. sell goods. Key financial activities include creating estimates, tracking time and project costs, and billing clients. QuickBooks Enterprise Solutions Professional Services helps you manage all these tasks with minimal effort.

QuickBooks Enterprise Solutions Professional Services has the same core features included with the standard edition of Enterprise Solutions, plus special workflows, reports, chart of accounts and expert tips to better serve professional services providers.

Enterprise Solutions is made to be easier to use for professional services firms, such as:

- Consulting Firms
- Engineering Firms
- Architecture Firms
- Law Practices
- Physicians & Dental Practices
- Graphic Design Firms
- PR Agencies
- Ad Agencies

Specialized features include:

Seamless Integration with Microsoft® Word¹

Create letters and envelopes by transferring customer information directly from QuickBooks into Microsoft Word.

Flexible Billing Rates

Different billing rates can be assigned to different employees.

17 Additional Reports for Professional Services Providers

Make informed business decisions with 17 Professional Services reports, including 6 reports on job costing. QuickBooks tracks costs automatically as you write checks and pay employees.

Reports include:

Project Costs by Vendor

- Job Costs by:
 - Vendor and Job Summary
 - Vendor and Job Description
 - Job and Vendor Summary
 - Job and Vendor Detail
- Project Cost Detail
- Unbilled Expenses by Project

¹ Business software applications, including Microsoft products, sold separately. Microsoft® Word and Excel integration requires Word and Excel 2003, 2007, or 2010.

- Expenses Not Assigned to Projects
- Billed Versus Proposal by Project
- Billed/Unbilled Hours by Person
- Billed/Unbilled Hours by Person & Project
- Billed/Unbilled Hours by Person & Activity
- Open Balances by Customer/Project
- A/R Aging Detail by Class
- Project Status
- Project Contact List, and more!

Professional Services Chart of Accounts

You may not have the time or accounting expertise to set up your chart of accounts to reflect your specific business. Enterprise Solutions Professional Services provides you with a preset chart of accounts that have been developed by industry accounting professionals.

Retail

Industry-Specific Editions

QuickBooks Enterprise Solutions Retail has the same core features included with the standard edition of Enterprise Solutions,¹ plus special workflows, reports, chart of accounts and expert tips to better serve retailers. Use it alone, or pair it with QuickBooks Point of Sale² software (sold separately) to transfer sales, inventory and customer information to your books in one quick step. It's perfect for:

- Bakeries & Donut Shops
- Food Chains & Franchises
- Candy Shops
- Boutiques & Clothing Stores
- Furniture Stores
- Toy Stores

Specialized features include:

Sales Summary Form

Users can track their sales results in one convenient place with the Sales Summary form – enter sales for the day, week, or any time period they choose. Calculate sales tax liability automatically, and quickly identify over/under amounts.

Custom Price Levels Feature

Price products competitively—the Price Levels feature lets users create up to 100 price levels for any item, or create customer price levels.

14 Additional Reports for Retailers

The Retail edition helps retailers track the right information easily. Track sales results accurately with the Sales Summary Form. Enter total payments and taxable/non-taxable sales for the day, week — or any time period you choose. Or transfer the information in one quick step from [QuickBooks Point of Sale](#) software and you never have to enter it at all! Retail Edition calculates your sales tax liability automatically, and you can easily spot cash drawer over/under discrepancies.

The Retail edition also comes with 14 built-in retail-specific reports that help see where you stand in every area of your business. With just one click, you can run reports that allow you to:

- Summarize sales by type of payment and spot sales trends
- Calculate sales tax liability automatically
- Prioritize bills for payment
- Keep tabs on your vendor purchases and vendor returns
- Understand where your profits (or losses) are coming from

Retail Chart of Accounts

Set up QuickBooks for your business right from the start. Choose from predefined company files for a variety of retail business types. They'll give you the accounts and settings you need, which you can customize at any time.

¹ Unit of Measure feature not included in Enterprise Solutions: Retail Edition.

² Additional fees may apply.

The Retail Chart of Accounts included only in Enterprise Solutions Retail was developed by retail industry financial experts to organize your information the way you need to see it. The accounts work with retail-specific reports to give you better insight into your business and easier tax preparation.

Accountant Edition

Industry-Specific Editions

QuickBooks Enterprise Solutions Accountant 14.0 is a version of Enterprise Solutions that enables accounting professionals to manage their clients' QuickBooks Enterprise Solutions 14.0 data files. Enterprise Solutions Accountant 14.0 is the only application accounting professionals need to open and modify the data files of their Enterprise Solutions 14.0 clients, regardless of which Enterprise Solutions 14.0 Industry Edition they use.

QuickBooks Enterprise Solutions Accountant 14.0 is fully compatible with all Enterprise Solutions 14.0 files. It can also open other QuickBooks files (Basic, Pro, Premier), but once opened and converted to the Enterprise Solutions 14.0 format, the file cannot be used again in QuickBooks Basic, Pro, or Premier, nor can it be used in prior versions of Enterprise Solutions. In other words, Enterprise Solutions Accountant is *not* "backwards compatible" with Basic, Pro, Premier, or prior versions of Enterprise Solutions. QuickBooks Premier Accountant 2013 is recommended to fully support clients' QuickBooks 2013 financial files. Accountants that support business clients using both QuickBooks and QuickBooks Enterprise Solutions typically have both the Premier Accountant and Enterprise Solutions Accountant programs to manage their respective clients' data files.

SYSTEM REQUIREMENTS

Minimum System Requirements

- Minimum 2.0 GHz processor, 2.4 GHz recommended for a client
- Minimum 2.0 GHz processor (1.2 GHz for Linux), 2.4 GHz recommended (2.0 GHz for Linux) for a server
- Minimum 1 GB RAM for single user, 2 GB RAM recommended for multiple users for a client
- Minimum 1 GB RAM, 2 GB RAM recommended for a server
- Minimum 2.5 GB available disk space (additional space required for data files) for client and server

Windows File Server Requirements

- Windows Vista (SP1 inc 64-bit), 7 (inc 64-bit), 8 (inc 64-bit), Windows Server 2003 (SP2), 2008 & 2012, Small Business Server 2008 & 2011 (64-bit)
- Don't want to buy a server? We can take care of it for you with QuickBooks Enterprise Solutions Hosting Service, powered by Right Networks.¹

Disk Space Requirements for Additional Software

- 50 MB disk space for Microsoft .NET 4.0 Runtime.

Additional Hardware and Software Requirements

- Microsoft Windows Vista (SP1 inc 64-bit), 7 (inc 64-bit), 8 (inc 64-bit), Windows Server 2003 (SP2), 2008 & 2012, Small Business Server 2008 & 2011 (64-bit)
- Minimum 1024x768 screen resolution. 16-bit or higher color, Default DPI settings
- 4x CD-ROM
- All online features/services require Internet access via Internet Explorer 7, 8, 9, 10 (IE10 on Win8)

Integration with Other Software

- Microsoft Word and Excel integration requires Word and Excel 2003, 2007 or 2010 (inc 64-bit).
- Synchronization with Outlook requires QuickBooks Contact Sync for Outlook 2003, 2007 (32 & 64bit) and 2010 (32-bit only) (downloadable for free at: www.quickbooks.com/contact_sync)
- E-mail Estimates, Invoices and other forms with Windows® Outlook, Outlook Express and Mozilla Thunderbird, as well as web mail services such as Gmail™, Yahoo! Mail®, and Hotmail®
- Compatible with QuickBooks Point of Sale version 10.0 and later

Linux File Server Requirements

Run the QuickBooks Database Server on Linux. Store your QuickBooks on a Linux server and use QuickBooks Enterprise Solutions running on your Windows desktop client to access that data. You can utilize the server operating system of your choice to meet the needs of your business environment.

Linux is supported for Enterprise Solutions 14.0 (OpenSUSE 12.3, Fedora 17, Red Hat 6.4). [Click here](#) to download the installation guide for Novell Open Workgroup Suite Small Business Edition.

1 Additional fees apply for the QuickBooks Enterprise Solutions Hosting Service subscription. Hosting Service is available for QuickBooks Enterprise Solutions only and is valid for number of users equal to or less than the number of QuickBooks Enterprise Solutions users assigned to customer's Intuit account. QuickBooks Enterprise Solutions sold separately; a valid QuickBooks Enterprise Solutions license code must be provided to Right Networks. Contact Right Networks to contract third party software. Support for Hosting Service provided by Right Networks. Terms, conditions, pricing, service and support options are subject to change without notice.